

Connecticut Counts 2008

Point-in-Time Homeless Count

FINAL REPORT

7-25-08

Connecticut Coalition to End Homelessness

77 Buckingham Street

Hartford, CT 06106

(860) 721-7876

(860) 257-1148 (fax)

www.cceh.org

Corporation for Supportive Housing

129 Church Street, 2nd Floor

New Haven, CT 06510

(203) 789-0826

(203) 789-8053 (fax)

www.csh.org

Reaching Home Campaign - Partnership for Strong Communities

The Lyceum

227 Lawrence Street

Hartford, CT 06106

(860) 244-0066

(860) 247-4320 (fax)

www.ctpartnershiphousing.com

Acknowledgements

This report was prepared by the Center for Urban Community Services Housing Resource Center (CUCS) and the University of Pennsylvania Cartographic Modeling Lab on behalf of the following sponsors of *CT Counts 2008*: the Reaching Home Campaign (an initiative of the Partnership for Strong Communities), the Connecticut Coalition to End Homelessness and the Corporation for Supportive Housing.

The authors and count sponsors are deeply grateful to the Connecticut Department of Children and Families, Connecticut Department of Economic and Community Development, Connecticut Housing Finance Authority, Connecticut Department of Mental Health and Addiction Services, Connecticut Department of Public Health, Connecticut Department of Social Services, Court Support Services Division, Hartford Foundation for Public Giving, Melville Charitable Trust, Office of Policy and Management, and Office of Workforce Competitiveness for providing funding for this project. We would also like to thank the count coordinators from each of the twelve participating Continuums of Care, the staff of the participating non-profit agencies, and the volunteers whose commitment of time and willingness to canvass the streets of Connecticut on a cold night made the count possible.

Table of Contents

I. Executive Summary	3
II. Introduction	6
III. Data Collection Methodology	7
IV. Data Analysis	14
V. Limitations and Caveats	16
VI. Results	22
VII. Conclusions/Implications	31
VIII. Considerations for the Future	34
IX. Appendices	
A. Statewide Data	36
B. Balance of State Data	53
C. Bridgeport-Stratford-Fairfield Data	64
D. Bristol Data	74
E. Greater Danbury Data	83
F. Hartford Data	92
G. Middletown-Middlesex County Data	104
H. New Britain Data	113
I. New Haven Data	122
J. Norwalk-Fairfield County Data	133
K. Norwich-New London City Data	142
L. Stamford-Greenwich Data	152
M. Waterbury Data	162
N. Maps	171
O. Sheltered Client Survey Form	174
P. Unsheltered Client Survey Form	178
Q. Unsheltered Client Tally Sheet	183
R. Sheltered Client People Count Form	185
Table 1. Stratification of Block Groups by Density Rating	9
Table 2. Block Group Sample Sizes by Density Rating	10
Table 3. Sample Size by Continuum of Care and Density Rating	11
Table 4. Imputation of Unsheltered Homeless Counts among Non-Sampled Block Groups	15
Table 5. Comparison of Estimated versus Observed Sample Counts	19
Table 6. Statewide Totals	23
Table 7a. Statewide Totals – Comparison 2007 & 2008 (Sheltered)	27
Table 7b. Statewide Totals – Comparison 2007 & 2008 (Unsheltered)	28
Table 8a. Occupancy Rate by Cont. of Care – Emergency Shelter	30
Table 8b. Occupancy Rate by Cont. of Care – Transitional Housing	30

I. Executive Summary

On January 30, 2008 communities across Connecticut conducted their second statewide count of homeless individuals and families. Building upon a similar count in 2007, *CT Counts 2008* relied on non-profits, local and state government agencies, and hundreds of concerned citizens from every region of the state to gather critical data about homeless adults and children in Connecticut. The data will be used to inform efforts to end homelessness and to help service providers and policy makers to better understand the needs of homeless people.

Collecting reliable baseline data is essential to understanding the causes of homelessness and to designing effective interventions to help homeless people rebuild their lives. Now in its second year, *CT Counts* will be an annual effort to collect data utilizing a consistent and rigorous methodology. With logistical, technical, and training support from Connecticut's twelve Continuums of Care, the Reaching Home Campaign (an initiative of the Partnership for Strong Communities), the Connecticut Coalition to End Homelessness, the Corporation for Supportive Housing, the Center for Urban Community Services Housing Resource Center (CUCS) and the University of Pennsylvania Cartographic Modeling Lab, *CT Counts 2008* mobilized hundreds of agencies and individuals to gather data about the number and needs of the people who experienced homelessness on a single night. The following is a summary of key findings from the effort:

- An estimated 3,444 households experienced homelessness on the night of January 30, 2008. Of those, 2,257 single adults and 474 families with minor children, and 519 adult members of those families resided in emergency shelter or transitional housing programs and 590 single adults and 8 families resided on the streets, in parks, cars, transportation terminals, or other locations not intended for human habitation. 873 homeless children were counted along with their families. Twelve children were counted in unsheltered locations and 861 in emergency shelters and transitional housing programs.
- No unaccompanied youth were counted in unsheltered locations and 119 were counted in sheltered locations.
- Among sheltered single adults, males represented 72% of those counted with females representing 27%. By contrast, among sheltered adults in families, females represented 87%.
- Among the unsheltered, men comprised 73% of single adults, but only 38% of adults in families.
- While the majority of adults in sheltered families (66%) were between the ages of 22 and 39, the majority of sheltered single adults were older with 59% being between the ages of 40 and 59.

- Black or African American was reported to be the largest racial/ethnic identity among sheltered adults in families. All other groups most frequently reported their racial/ethnic identity as white.
- Long periods of homelessness were commonly reported among all groups, though families reported shorter periods than single adults. An estimated 853 chronically homeless single adults were found in sheltered and unsheltered locations across the state. Forty-seven percent of sheltered single adults and 33% percent of sheltered families reported one or more years since last having a permanent residence.
- The most commonly cited reason for leaving one's last place of residence was rent problems. Conflicts with family and friends were also common among sheltered single adults and families.
- In terms of levels of education, 47% of sheltered single adults and 61% of adults in sheltered families reported having at least a GED.
- Receipt of Food Stamps was common. Forty-four percent of sheltered single adults and 68% of sheltered adults in families reported receiving Food Stamps, compared to only 17% unsheltered single adults and 25% unsheltered adults in families.
- Besides Food Stamps, the most commonly reported sources of income were employment and Social Security among sheltered single adults and TANF and employment among sheltered families.
- Thirty-six percent of sheltered adults in families and 20% percent of sheltered single adults reported that they are currently working.
- In 91% of sheltered families either the adults or children have health insurance compared to 61% of sheltered single adults who reported that they have health insurance.
- Histories of behavioral health issues were common across all groups, with approximately one-third of sheltered and unsheltered single adults reporting a history of mental health hospitalizations; 17% of sheltered adults in families reported a history of mental health hospitalizations; in addition, 52% of sheltered single adults and 16% of adults in sheltered families reported a history of using hospital, detox, or rehab services for a substance abuse problem.
- Reports of health conditions that limit one's ability to work, get around, or otherwise take care of one's needs were also common, particularly among single adults.
- Thirteen percent of respondents overall reported that they were currently on probation, transitional supervision or parole. Compared to 16% of sheltered single adults 9% of sheltered adults in families, and 7% of unsheltered single adults. Probation status was the most commonly reported type of correctional system involvement.

- Twenty-nine percent of all beds in emergency shelters and 38% of shelter beds designated to serve families were vacant on the night of the count. In transitional housing, 10% of beds were vacant.
- Sheltered households increased by 11% in the past year. Among sheltered households, single adults increased by 6%, families increased by 21%, children in families increased by 18%
- Unsheltered households decreased in the past year by 21%, which was mainly due to the effect of discarded surveys. Among unsheltered households, single adults decreased by 17%, families decreased by 79%, children in families decreased by 83%.

II. Introduction

For the past two years, *CT Counts* has mobilized non-profits, local and state government agencies, and hundreds of concerned citizens from every region of the state to gather critical data to inform efforts to end homelessness. In October 2006, the Reaching Home Campaign, the Connecticut Coalition to End Homelessness, and the Corporation for Supportive Housing first reached out to Center for Urban Community Services Housing Resource Center (CUCS) and the University of Pennsylvania Cartographic Modeling Lab for assistance in organizing a statewide count of homeless people. Connecticut's inaugural statewide homeless count using consistent data collection methods occurred on January 30, 2007. One year later, on January 30, 2008, communities across Connecticut conducted their second count of people living in emergency shelters, in transitional housing programs, in the woods, on the streets, and in cars or other unsheltered locations. *CT Counts 2008* provides information about the number and needs of people who are homeless at a specific point in time. The data collected will help service providers and policy makers to better understand the dimensions of homelessness and help to establish, over time, a means to measure the effectiveness of initiatives to end homelessness.

Since 2003, the U.S. Department of Housing and Urban Development (HUD) has required applicants for federal homeless assistance grants to report the number of people who are homeless in their communities at a particular time. HUD currently requires that communities conduct a point-in-time count during the last week of January. Collecting reliable baseline data is essential to understanding the causes of homelessness and designing effective interventions to help homeless people rebuild their lives. *CT Counts* aims to continue to collect annual data in order to better understand the dynamic causes of homelessness, to evaluate the effectiveness of programs serving homeless people and, ultimately, to track progress towards ending homelessness in Connecticut.

Throughout this report "single adult" refers to a person 18 years of age or older who is not accompanied by minor children, "unaccompanied youth" refers to a person under 18 years of age who is not accompanied by a parent or guardian, and "family" refers to a household of two or more people that includes minor children. This report uses the HUD definition of homelessness which includes only people who fit one of the following descriptions at the time of the count: an unsheltered homeless person resided in a place not meant for human habitation, such as cars, parks, sidewalks, abandoned buildings, or on the street; a sheltered homeless person resided in an emergency shelter or transitional housing for homeless persons who originally came from the streets or emergency shelters.

III. Data Collection Methodology

With assistance and technical support from CUCS and the University of Pennsylvania Cartographic Modeling Lab, the Connecticut Coalition to End Homelessness, convened a team of dedicated representatives from Connecticut's twelve Continuums of Care. Included among the twelve Continuums was the Balance of State, which for the purposes of the unsheltered count was disaggregated into 10 distinct regions¹. The count organizers drew heavily from the experience, expertise, and networks already developed by the Continuums through their participation in *CT Counts 2007* and previous local counts. The count organizers worked with the continuum representatives to apply lessons learned during 2007 and modify the 2008 methodology accordingly. Ultimately, the methodology for *CT Counts 2008* was very similar to that used in 2007. That methodology included three key components:

- a sampling strategy devised by the research team to estimate the number of unsheltered homeless people throughout the State;
- a count conducted by the State's emergency shelter and transitional housing providers of the people staying in their programs;
- an anonymous survey of sheltered and unsheltered single adults, unaccompanied youth and adults in families.

The count organizers originally designed the survey instruments for *CT Counts 2007* through a collaborative process drawing on the expertise of researchers from the University of Pennsylvania, statewide organizations, and local service providers. Surveys collected detailed information about demographics, prior living arrangements, length and causation of homelessness, income, disability, health, and parental status. In 2008, survey instruments were revised and updated. Differences between the 2007 and 2008 survey include: the addition of a question about whether the respondent is homeless with a spouse, partner or significant other; the addition of a question to elicit detail regarding the location where unsheltered respondents slept on the night of the count; the addition of questions aimed at excluding from the count of unsheltered families households who did not have children under 18 living with them in an unsheltered location;

¹ HUD requires applicants for federal homeless assistance grants to develop a community plan to organize and deliver housing and services to meet the specific needs of people who are homeless in their communities. The plans are typically developed by a collaborative of non-profit and government agencies, private foundations, concerned citizens, and homeless people. Those collaboratives are known as "Continuums of Care." For the purposes of the CT Counts 2008 unsheltered count methodology, in 2008, the Balance of State (BOS) Continuum which coordinates homeless assistance in areas of the state not covered by another Continuum was disaggregated into a total of 10 areas: Hartford East, Hartford North, Hartford West, Litchfield, Manchester, Meriden, New Haven East, New Haven North and South, New Haven West, Tolland, and Windham.

addition of a question regarding probation, parole and transitional supervision status. The survey instruments used are included in Appendices O and P of this report.

As in 2007, fully canvassing the more than 5,000 square miles within the State of Connecticut was not feasible, and the 2008 methodology again relied on the extensive knowledge of the state's non-profit and public sector homeless services agencies to determine in which areas unsheltered homeless people would most likely be found. The research team developed detailed maps of every area in the State and determined in which Continuum of Care each area was located. In total, the team mapped 2617 block groups across the state of Connecticut.

In order to determine the probability that unsheltered homeless people would be found in each area, the State's twelve distinct Continuums of Care consulted with key informants, including outreach teams, soup kitchens, homeless people, service providers, police/sheriff departments, and local government agencies. Using that information, Continuums assigned a "density rating" to each census tract or block group based on the probability of finding people living in locations not meant for human habitation on the night of the count. A Very Low density rating signified that canvassers would be likely to find no more than 1 person in unsheltered conditions; a Low density signified a low likelihood of finding 2 or more people in unsheltered conditions; a High density rating signified a high likelihood of finding 2 or more people in unsheltered conditions; and a Certain density rating signified that canvassers would be certain to find 2 or more people in unsheltered conditions (Table 1).

Table 1. Stratification of Block Groups by Density Rating

Continuum of Care	Total	Certain	High	Low	Extremely Low
BOS - Hartford East	109	1	1	86	21
BOS - Hartford North	67	5	0	50	12
BOS - Hartford West	214	0	22	35	157
BOS - Manchester	46	1	7	24	14
BOS - Meriden	153	21	3	129	0
BOS - New Haven East	90	0	0	23	67
BOS - New Haven North and South	187	0	23	55	109
BOS - New Haven West	84	0	7	55	22
BOS - Tolland	98	6	12	7	73
BOS - Windham	92	0	37	23	32
Bridgeport/Stratford	233	1	29	82	121
Bristol	41	4	3	2	32
Danbury	120	8	15	85	12
Hartford	97	8	13	23	53
Litchfield	143	9	21	41	72
Middletown	118	30	26	39	23
New Britain	60	4	8	32	16
New Haven	120	17	25	78	0
Norwalk/Fairfield County	136	20	0	63	53
Norwich/New London	191	31	6	11	143
Stamford/Greenwich	136	3	2	131	0
Waterbury	82	3	10	48	21
TOTALS	2617	172	270	1122	1053

Teams were instructed to fully canvass all block groups rated as Certain. Teams also were instructed to fully canvass areas rated as High. With the exception of the Bridgeport/Stratford and Stamford/Greenwich Continuums of Care, among Low density areas with 100 or fewer block groups, Continuums were instructed to canvass 35% of the areas. Low density areas with more than 100 block groups were to canvass 15% of the areas. Among Extremely Low density areas with 100 or fewer block groups, Continuums were instructed to canvass 30% of the areas. Extremely Low density areas with 100 or more block groups were instructed to canvass 15% of the areas (Table 2).

To ensure rigorous fidelity to the sampling methodology, the research team selected which areas would be canvassed. In choosing the block groups to be canvassed, the team used a web-based randomization calculator (random.org) to assign the block groups to be included in the sample.

Table 2. Block Group Sample Sizes by Density Rating

Continuum of Care	Certain	High	Low	Extremely Low
BOS - Hartford East	1	1	86	21
	100% sample	100% sample	35% sample	30% sample
BOS - Hartford North	5	0	50	12
	100% sample	0	35% sample	30% sample
BOS - Hartford West	0	22	35	157
	0	100% sample	35% sample	15% sample
BOS -Manchester	1	7	24	14
	100% sample	100% sample	35% sample	30% sample
BOS – Meriden	21	3	129	0
	100% sample	100% sample	20% sample	0
BOS - New Haven East	0	0	23	67
	0	0	35% sample	30% sample
BOS - New Haven North and South	0	23	55	109
	0	100% sample	35% sample	15% sample
BOS - New Haven West	0	7	55	22
	0	100% sample	35% sample	30% sample
BOS – Tolland	6	12	7	73
	100% sample	100% sample	30% sample	30% sample
BOS - Windham	0	37	23	32
	0	100% sample	35% sample	30% sample
Bridgeport/ Stratford	1	29	82	121
	100% sample	100% sample	20% sample	30% sample
Bristol	4	3	2	32
	100% sample	100% sample	35% sample	30% sample
Danbury	8	15	85	12
	100% sample	100% sample	35% sample	30% sample
Hartford	8	13	23	53
	100% sample	100% sample	35% sample	30% sample
Litchfield	9	21	41	72
	100% sample	100% sample	100% sample	100% sample
Middletown	30	26	39	23
	100% sample	100% sample	35% sample	30% sample
New Britain	4	8	32	16
	100% sample	100% sample	35% sample	30% sample
New Haven	17	25	78	0
	100% sample	100% sample	35% sample	0
Norwalk/Fairfield	20	0	63	53
	100% sample	0	35% sample	30% sample
Norwich/New London	31	6	11	143
	100% sample	100% sample	35% sample	15% sample
Stamford/ Greenwich	3	2	131	0
	100% sample	100% sample	20% sample	0
Waterbury	3	10	48	21
	100% sample	100% sample	35% sample	30% sample
TOTALS	172	270	1122	1053

In total, 43%, or 1120, of the total 2,617 block groups, were to be canvassed (Table 3). Draft maps detailing each of the randomly chosen block groups were provided for review to the Continuums of Care. Finalized copies of each of the maps were provided to the enumerators in advance of the night of the count (See Appendix N for a sample map).

Table 3. Sample Size by Continuum of Care and Density Rating

Block Group Size/ Sample Size					
Continuum of Care	Total	Certain	High	Low	Extreme Low
Balance of State	1140	34	112	487	507
	409	34	112	150	113
Bridgeport/Stratford	233	1	29	82	121
	86	1	29	38	18
Bristol	41	4	3	2	32
	19	4	3	2	10
Danbury	120	8	15	85	12
	57	8	15	30	4
Hartford	97	8	13	23	53
	45	8	13	8	16
Litchfield	143	9	21	41	72
	143	9	21	41	72
Middletown	118	30	26	39	23
	77	30	26	14	7
New Britain	60	4	8	32	16
	28	4	8	11	5
New Haven	120	17	25	78	0
	69	17	25	27	0
Norwalk/Fairfield City	136	20	0	63	53
	58	20	0	22	16
Norwich/New London	191	31	6	11	143
	62	31	6	4	21
Stamford/Greenwich	136	3	2	131	0
	31	3	2	26	0
Waterbury	82	3	10	48	21
	36	3	10	17	6
<i>TOTALS</i>	2617	172	270	1122	1053
	1120	172	270	390	288

To minimize the possibility of double counting and increase the validity of the final results, the Count was held across the State of Connecticut on January 30, 2008 from 7pm to 11pm². To avoid duplication, teams were also assigned to cover unique study areas, volunteers were identified by large buttons, and interviewers asked each person who completed a survey whether he or she had already been interviewed.

² See Section V. for a discussion of deviations from the standard methodology.

The research team trained representatives from CCEH and from each Continuum on how to administer surveys and complete other count forms. To respond to concerns raised last year, regarding the accessibility of centralized training and to maximize training participation, CCEH and the Continuums then conducted a series of local trainings for agencies participating in the sheltered count, as well as for the unsheltered count volunteers. The training curriculum offered guidance on identifying unsheltered homeless people, e.g., volunteers were advised to enter public places where homeless people may seek comfort, such as train and bus stations, airports, laundromats, and libraries. Trainers urged volunteers not to rely on judgments about what homeless people look like and to approach as many people as practicable to conduct an interview and determine who is homeless. In circumstances in which many people were present and approaching everyone was not practicable, trainers offered guidance on detecting signs that a person might be homeless.

In addition, count organizers instructed trainees not to trespass on private property, and volunteers were urged to use their judgment and not canvass areas that they believed to be unsafe. For example, volunteers may not have canvassed areas including abandoned buildings, remote wooded areas, alleys, areas under overpasses/bridges and areas along train tracks. Volunteers were instructed not to wake sleeping individuals and not to attempt to survey anyone who was agitated. Volunteers were further advised to read each survey question exactly as written, not to interpret questions, and to re-read or skip questions as needed. If at any point the person being interviewed expressed a wish not to continue, volunteers were instructed to terminate the interview. Where available, volunteers were also provided with instructions on accessing shelter services for unsheltered homeless people.

Except in New Haven, where a large sample size was predicted based on past counts and teams conducted interviews with every second person, all regions attempted to interview every homeless adult and unaccompanied youth encountered. Volunteers in New Haven used a tally sheet to capture via observation basic demographic data about individuals that were not interviewed. The tally sheet is included in Appendix Q of this report. Other regions used the survey form to record basic visible demographic data for people they were unable to interview.

Each emergency shelter and transitional housing program serving homeless people in the state of Connecticut also counted the number of adults, families and children staying in their programs on the night of January 30th. Programs recorded that data on forms provided by count organizers. To improve data accuracy, the research team developed a web-based form that Continuums of Care could use to submit sheltered count data. Although paper forms were still

acceptable, use of the web-based form was strongly encouraged. The web-based survey collected identical data to that collected on paper forms, which are included in Appendix R of this report.

Based on an analysis of 2007 sheltered count data, the research team devised the following sampling strategy for the administration of surveys to people in shelter and transitional programs: programs with 40 or fewer adults on the night of the count administered the survey to every adult, and programs with 41 or more adults interviewed every second adult (50%). Programs that interviewed only 50% of clients, selected participants by creating a random numbered list of all adults staying at the program on the night of the count then interviewed every second person on that list.

IV. Data Analysis

The research team entered all data submitted on paper forms and uploaded data submitted through the web-based survey into an Access database. Only data for people meeting the HUD definition of homelessness³ were analyzed (see page 16 for a discussion of related limitations). HUD definitions were also used to categorize household types either as single adult or family.⁴ Illegible and inconsistent client survey data were discarded, and the research team and/or Continuum of Care leaders contacted programs as needed to attempt to obtain usable data for sheltered client population counts.

In circumstances in which sheltered client survey or other available data could be used to approximate missing sheltered population counts, the research team used those data. For example, for family programs that reported only the number of adults residing in the program, the team applied an average family size based on available data to estimate the number of children– the multiplier used was 1.81 children per family.

The data were analyzed and are presented in this report both on a statewide basis and grouped by the following twelve Continuums of Care: Balance of State⁵, Bridgeport/Stratford/Fairfield, Bristol, Greater Danbury, Hartford, Middletown/Middlesex County, New Britain, New Haven, Norwalk-Fairfield County, Norwich/New London City, Stamford/Greenwich, and Waterbury⁶.

The data contained in Appendices A-M were obtained from surveys conducted with sheltered and unsheltered adults and unaccompanied youth. CUCS used available survey data for each Continuum of Care to estimate the number of people reported in each data element. For each Continuum, we calculated the prevalence of each survey response then applied that rate to the total number of people.

In addition, to provide estimates of the number of unsheltered people among the non-sampled block groups (i.e. block groups that were designated as Certain, High, or Low but were not among those randomly selected to be canvassed), the

³ The HUD definition of homelessness includes only people who reside in one of these places at the time of the count: an unsheltered homeless person resides in a place not meant for human habitation, such as cars, parks, sidewalks, abandoned buildings, or on the street, and a sheltered homeless person resides in an emergency shelter or transitional housing for homeless persons who originally came from the streets or emergency shelters.

⁴ According to the HUD definition, a family must include 2 or more related persons at least one of who is a child under 18. HUD defines singles as persons not accompanied by children under 18, including pregnant women not accompanied by other children, unaccompanied youth, and couples not accompanied by children under 18.

⁵ Litchfield data is integrated into the Balance of State in 2008.

⁶ A map of the areas covered by each Continuum of Care is included in Appendix N.

research team employed a basic imputation strategy. For each non-sampled block group, the team used the mean count of homeless people found in the Low density canvassed area in the Continuum of Care in which the block group is found as the imputed value. We then multiplied that average by the number of non-sampled block groups.⁷

Table 4. Imputation of Unsheltered Homeless Counts among Non-Sampled Block Groups

Continuum of Care	Block Groups							Imputations for Non-Sampled Block Groups
	Total Block Groups*	Non-Sampled #			Sampled #			
		Total	Low Only	Extremely Low Only	Total	Low Only	Extremely Low Only	
Balance of State	1283	731	466	232	552	191	113	183
Bridgeport/Stratford	233	147	61	0	86	38	18	27
Bristol	41	22	22	0	19	2	10	19
Greater Danbury	120	63	59	0	57	30	4	7
Hartford	97	52	47	0	45	8	16	20
Middletown/Middlesex County	118	41	39	0	77	14	7	82
New Britain	60	32	25	0	28	11	5	54
New Haven	120	51	36	0	69	27	0	91
Norwalk/Fairfield County	136	78	76	0	58	22	16	15
Norwich/New London City	191	129	70	0	62	4	21	16
Stamford/Greenwich	136	105	99	0	31	26	0	49
Waterbury	82	46	31	15	36	17	6	29
TOTAL	2617	1497	1031	247	1120	390	216	592

* Includes both Sampled (i.e. areas designated for canvassing) and Non-Sampled block groups.

Extremely Low density block groups are not included in the imputations for non-sampled block groups.

⁷ Two factors guided our decision to use the average from the Low density areas to impute the values for the non-sampled block groups: A priori, the Continuums of Care had identified and sampled all known Certain/High block groups, so it was unlikely that additional Certain/High block groups would be found among the non-sampled block groups. Moreover, post hoc, the Continuums of Care generally did not interview as many people across the Certain/High canvassed block groups as had been anticipated. We therefore reasoned that the Low density canvassed block groups provided the best information that we could use to impute the number of people we would expect to find among the non-sampled block groups.

V. Limitations and Caveats

The authors recognize the challenges inherent in any attempt to count homeless people, including but not limited to controversy surrounding the definition of homelessness; the difficulty of determining who meets the chosen definition; the logistical challenges of canvassing a large area in a short period of time; the possibility of duplication (i.e. counting people more than once); the difficulty of finding homeless people who may be well-hidden, particularly in bad weather; the volatility of programs' participation between years; and the limitations of estimating the prevalence of various characteristics among the homeless population. Furthermore, CT Counts 2008 did not use quality assurance mechanisms to assess the accuracy of the count or to determine the proportion of un-surveyed people.

Consistent with HUD guidelines and the CT Counts 2007 methodology, CT Counts 2008 attempted only to enumerate those individuals and families who are literally homeless, that is those who are living in emergency shelters or transitional housing programs for homeless people and those who are sleeping in places not meant for human habitation such as streets, parks, and other public places. The effort did not attempt to count those who are precariously housed, such as people who are living temporarily with friends or family, those in overcrowded or substandard housing, or those who are paying extremely high proportions of their resources towards rent. CT Counts 2008 also did not count residents of transitional housing programs that are not specifically designated for homeless people. For example, residents of mental health, substance abuse, and child welfare programs were only counted if the program specifically serves homeless people.

As in 2007, CT Counts 2008 discarded those surveys that did not meet the HUD definition of homelessness. One particular change to the survey instrument in 2008, likely resulted in more surveys being excluded, i.e., in 2007 respondents were asked about the specific location where they slept the night prior to the count and, in 2008, data was collected regarding the specific location where unsheltered respondents slept on the night of the count. As a result, in 2008, 189 respondents who cited sheltered locations (e.g., living with a friend or family or in a substance abuse treatment facility) were excluded from the count. It is notable that on 53 of the discarded unsheltered surveys, the respondent provided a response that indicated homelessness in a sheltered location (i.e. sleeping at an emergency shelter or transitional housing for homeless people); however, since the count methodology called for sheltered count data collection via other means, to avoid duplication, the authors discarded data regarding sheltered people submitted through unsheltered surveys.

It is likely that the aforementioned change to the survey instrument resulted in an overall reduction of the unsheltered sample size in 2008. This reduction may be particularly significant in specific Continuums of Care or localities. For example, among 189 unsheltered surveys discarded, 92 were from Litchfield County located in the Balance of State Continuum. The change likely reduced the estimate of the total unsheltered homeless population in Litchfield County by approximately 50% from 2007 results. The authors believe that such difference between years is less likely due to and thus should not be interpreted as a fundamental change in the homeless population in that area.

In addition, due to a relatively high number (n=38) of unsheltered homeless families found in the 2007 count, the 2008 survey was revised to collect additional data regarding unsheltered families. That data was used to exclude families whose children did not meet the HUD definition for homelessness. For example, if a respondent reported children who were staying with a relative at the time of the count, that respondent was counted as a single adult and the children were excluded from the count. These changes likely resulted in a significant decrease in the number of unsheltered families counted. The authors believe that the decrease in unsheltered families from 2007 to 2008 is less likely due to and should not be interpreted as a fundamental change in the homeless population. Furthermore, due to the small sample size of unsheltered families (n=8), the authors caution against drawing conclusions regarding unsheltered families based on the survey data contained in this report.

Inherent difficulties in counting certain subpopulations of unsheltered homeless people including youth, undocumented immigrants, and families with minor children, make it likely that the data contained in this report represent an undercount of those groups. Homeless youth under age 18, for example, are likely not to be readily visible to volunteer enumerators because they commonly desire to remain undetected by child welfare and criminal justice authorities and are susceptible to violence on the streets.

Rather than fully canvassing every area of the State, CT Counts 2007 and 2008 used a statistically reliable sampling methodology to arrive at statewide estimates of the number of unsheltered homeless people in the State of Connecticut. The reliability of those estimates is impacted by the accuracy of the density ratings assigned by Continuums of Care. The results listed in Table 5 suggest substantive differences between the actual and expected block group density distributions. For example, among the four Continuums of Care that initially identified 10 or more block groups as Certain to have 2 or more homeless people, none found people within more than half the block groups (Table 5). Similarly, the number of homeless people observed among the identified High density block groups was 76% lower than expected by the sample design (Table 5). Whatever the reasons that may have contributed to the gap between the

actual and expected block group distributions – including refusals, no one present in the areas, language problems, or the limited window of time for canvassing the areas, since the Continuums expected to conduct the majority of the interviews among people within the Certain and High density block groups, these two possible sources of error alone appear to have artificially deflated response rates by reducing the likelihood of contact with people in the areas.

Table 5. Comparison of Estimated versus Observed Sample Counts

Continuum of Care	Total			Certain			High			Low			Extremely Low		
	Sampled	Observed	Percent	Sampled	Observed	Percent	Sampled	Observed	Percent	Sampled	Observed	Percent	Sampled	Observed	Percent
BOS - Hartford East	38	3	8%	1	1	100%	1	1	100%	30	1	3%	6	0	0%
BOS - Hartford North	27	5	19%	5	3	60%	0	0	NA	18	2	11%	4	0	0%
BOS - Hartford West	58	0	0%	0	0	NA	22	0	0%	12	0	0%	24	0	0%
BOS - Litchfield	143	10	7%	9	1	11%	21	3	14%	41	0	0%	72	6	8%
BOS - Manchester	20	4	20%	1	1	100%	7	3	43%	8	0	0%	4	0	0%
BOS - Meriden	50	0	0%	21	0	0%	3	0	0%	26	0	0%	0	0	NA
BOS - New Haven East	28	1	4%	0	0	NA	0	0	NA	8	1	13%	20	0	0%
BOS - New Haven North and South	58	6	10%	0	0	NA	23	4	17%	19	2	11%	16	0	0%
BOS - New Haven West	33	0	0%	0	0	NA	7	0	0%	19	0	0%	7	0	0%
BOS - Tolland	42	0	0%	6	0	0%	12	0	0%	2	0	0%	22	0	0%
BOS - Windham	55	6	11%	0	0	NA	37	3	8%	8	2	25%	10	1	10%
Bridgeport/Stratford	86	13	15%	1	1	100%	29	9	31%	38	3	8%	18	0	0%
Bristol	19	6	32%	4	3	75%	3	2	67%	2	1	50%	10	0	0%
Danbury	57	4	7%	8	3	38%	15	1	7%	30	0	0%	4	0	0%
Hartford	45	9	20%	8	2	25%	13	5	38%	8	1	13%	16	1	6%
Middletown	77	29	38%	30	15	50%	26	10	38%	14	4	29%	7	0	0%
New Britain	28	8	29%	4	2	50%	8	2	25%	11	4	36%	5	0	0%
New Haven	69	27	39%	17	8	47%	25	14	56%	27	5	19%	0	0	NA
Norwalk/Fairfield County	58	7	12%	20	7	35%	0	0	NA	22	0	0%	16	0	0%
Norwich/New London	62	8	13%	31	7	23%	6	0	0%	4	0	0%	21	1	5%
Stamford/Greenwich	31	6	19%	3	3	100%	2	2	100%	26	1	4%	0	0	NA
Waterbury	36	13	36%	3	3	100%	10	7	70%	17	2	12%	6	1	17%
TOTALS	1120	165	15%	172	60	35%	270	66	24%	390	29	7%	288	10	3%

As a result of limited time, new questions on the survey instrument were not field tested, which might lead to a failure to capture accurate data. For instance, a new question designed to enumerate the number of unsheltered couples without minor children, did not rule out the possibility that the person's spouse or partner was also interviewed during the count. Therefore, to avoid potential double counting, the research team did not include the number of couples in the total unsheltered homeless population estimate.

In addition, the authors note that errors generated in administering the count likely negatively impacted data accuracy. For example, given the difficulty of administering a fairly lengthy survey under suboptimal conditions (i.e., on the street in the dark) misunderstandings regarding the survey questions can be expected. In addition, at least one Continuum used unsheltered surveys to gather data in sheltered settings and several used unsheltered tally sheets in addition to unsheltered surveys. Furthermore, sheltered count data sometimes lacked inner logic (e.g., a program may have reported sheltering 4 families but only 1 child) and incomplete forms were submitted (e.g., unsheltered surveys without block group numbers). While data cleaning and ongoing communication with local count coordinators helped to ameliorate data quality issues, the authors acknowledge that such solutions are not entirely accurate and could not resolve all issues. To increase data quality in 2008, the research team introduced a web-based form that could be used to submit sheltered count data; however, more than two-thirds of programs used paper forms.

Also, CT Counts 2008 relied heavily on volunteers to consistently complete challenging tasks such as canvassing large areas on a cold night, traveling to remote areas, approaching strangers, and attempting to interview every person encountered in areas that are heavily trafficked. The organizers also prioritized volunteer safety, and it is likely that people living in remote and or inaccessible locations perceived as unsafe by volunteers were not counted. In addition, in circumstances in which interviews of each person encountered were not practicable, or, in the case of New Haven, were not called for by the methodology, the count relied on volunteers' determinations about who is homeless.

When selecting the time of the count, organizers juggled several competing needs, such as volunteer recruitment and safety, sufficient time to cover all study areas, and minimization of duplication. The Danbury, Stamford and BOS-Litchfield Continuums of Care decided that the selected time was inconsistent with local needs and conducted their count at an alternative time resulting in a greater possibility of duplication (e.g. a person could be counted by one Continuum on the street during the day and again by another Continuum in a shelter at night). To protect against duplication, enumerators asked all sheltered and unsheltered survey participants if they had already been interviewed by

someone wearing a CT Counts 2008 button, and anyone who responded affirmatively was removed from the sample.

Additional limitations relate to competing demands on the time of program staff. The count of sheltered homeless people relied heavily on program staff to complete forms in accordance with the count methodology. Staff whose primary responsibility is to the well-being of clients and the efficiency of program operations, likely faced other priorities for their time. These demands may have interfered with their ability to provide accurate and comprehensive data.

The authors acknowledge that lack of participation by some programs also diminished data accuracy in the sheltered count. There were eleven programs that, based on last year's inventory, submitted neither count forms nor sheltered client survey data in 2008. For example, the Veterans Administration in Rocky Hill did not participate in the 2008, which potentially diminished the total estimate of veterans in the final results. Similarly, the authors note that new participation by programs and program expansions affect the count results and caution against unfounded conclusions regarding growth in certain sheltered homeless populations. For example, in 2008, one agency serving unaccompanied youth reported a bed expansion in a program that participated in the 2007 count and an additional program serving youth that did not participate in 2007.

Moreover, the highly decentralized nature of homeless service programs across the State present an ongoing challenge to the administration of a consistent count methodology. Given the limitations described above and significant differences among the CT Counts 2008 methodology and count methodologies used prior to 2007, the authors caution against comparisons. CT Counts 2008 built upon the 2007 count methodology and represents another step forward towards developing a consistent and reliable methodology; however, the authors view the results as preliminary and caution against drawing conclusions that can not be supported by the data, especially given the caveats and limitations described here. Furthermore, the authors recognize that continued data collection at regular intervals will be necessary to understand the dynamic causes of homelessness, to evaluate the effectiveness of programs serving homeless people and, ultimately, to track progress towards ending homelessness in Connecticut.

VI. Results

The estimates derived from CT Counts 2008 indicate that a total of 3,444 households experienced homelessness on the night of January 30, 2008. Of those, 2,257 single adults and 481 families with minor children resided in emergency shelters or transitional housing programs, and 590 single adults and 8 families with minor children resided on the streets, in parks, cars, transportation terminals, or other locations not intended for human habitation. Eight hundred and seventy-three (873) homeless children were counted along with their families, and of those only 12 were found in unsheltered locations with the remainder residing at emergency shelters and transitional housing programs.

One hundred and nineteen (119) unaccompanied youth were counted in sheltered locations, and no unaccompanied youth were found in unsheltered locations (see section V. for a discussion of the difficulties of enumerating unsheltered youth). Table 6 shows the total number of sheltered and unsheltered families and single adults throughout the State and in each Continuum of Care⁸. The tables contained in Appendices A through N show data gathered through surveys of sheltered and unsheltered homeless people, including demographic data; data describing housing and homeless history, education, employment, and benefits history data; and data describing special needs among surveyed homeless individuals.

The largest number of sheltered homeless households were counted at programs located within the Hartford (n=773) and New Haven (n=556) Continuums of Care. Together the households residing in these two regions represented 47% percent of the total number of sheltered homeless households counted. These two regions sheltered both the greatest number of single adults (Hartford n=549, New Haven n=471) and the greatest number of families (Hartford n=110, New Haven n=85) (Table 6). Unsheltered households in three Continuums accounted for 60% of Statewide totals (Balance of State n=183, New Haven n=92, and Middletown-Middlesex n=85,). The number of unsheltered homeless families was low (n=8, Table 6). A total of twelve unsheltered children were counted with their families in the regions represented by the Balance of State, Bridgeport/Stratford/Fairfield, Middletown/Middlesex County, New Haven, and Stamford/Greenwich Continuums of Care (see Section V for a discussion of limitations and caveats related to the unsheltered family count).

⁸ Litchfield Continuum of Care is integrated into the Balance of State.

Table 6: Connecticut Point in Time Count 2008 Statewide Totals
(Figures in parentheses indicate the percent of total statewide count)

	Sheltered										Unsheltered										Total									
	Total Households		Single Adults		Families		Unac-companied Youth		Children in Families		Total Households		Single Adults		Families		Unac-companied Youth		Children in Families		Total Households		Single Adults		Families		Unac-companied Youth		Children in Families	
	n	(%)	n	(%)	n	(%)	n	(%)	n	(%)	n	(%)	n	(%)	n	(%)	n	(%)	n	(%)	n	(%)	n	(%)	n	(%)	n	(%)	n	(%)
Statewide	2846	(100)	2257	(100)	474	(100)	119	(100)	861	(100)	598	(100)	590	(100)	8	(100)	0	(0)	12	(100)	3444	(100)	2847	(100)	482	(100)	119	(100)	873	(100)
Balance of State	294	(10)	246	(11)	50	(11)	0	(0)	89	(10)	183	(31)	181	(31)	2	(25)	0	(0)	2	(17)	477	(14)	427	(15)	52	(11)	0	0	91	(10)
Bridgeport/Stratford/Fairfield	216	(8)	161	(7)	50	(11)	5	(4)	87	(10)	28	(5)	27	(5)	1	(12)	0	(0)	3	(25)	244	(7)	188	(7)	51	(11)	5	(4)	90	(10)
Bristol	44	(2)	32	(1)	12	(3)	0	(0)	17	(2)	19	(3)	19	(3)	0	(0)	0	(0)	0	(0)	63	(2)	51	(2)	12	(2)	0	0	17	(2)
Greater Danbury	116	(4)	108	(5)	10	(2)	0	(0)	16	(2)	7	(1)	7	(1)	0	(0)	0	(0)	0	(0)	123	(4)	115	(4)	10	(2)	0	0	16	(2)
Hartford	773	(27)	549	(24)	110	(23)	114	(96)	214	(25)	20	(3)	20	(3)	0	(0)	0	(0)	0	(0)	793	(23)	569	(20)	110	(23)	114	(96)	214	(25)
Middletown-Middlesex County	140	(5)	115	(5)	25	(5)	0	(0)	42	(5)	85	(14)	82	(14)	3	(38)	0	(0)	4	(33)	225	(7)	197	(7)	28	(6)	0	0	46	(5)
New Britain	78	(3)	69	(3)	9	(2)	0	(0)	24	(3)	54	(9)	54	(9)	0	(0)	0	(0)	0	(0)	132	(4)	123	(4)	9	(2)	0	0	24	(3)
New Haven	556	(20)	471	(21)	85	(18)	0	(0)	150	(17)	92	(15)	91	(15)	1	(12)	0	(0)	2	(17)	648	(19)	562	(20)	86	(18)	0	0	152	(17)
Norwalk/Fairfield County	159	(6)	146	(6)	13	(3)	0	(0)	24	(3)	15	(3)	15	(3)	0	(0)	0	(0)	0	(0)	174	(5)	161	(6)	13	(3)	0	0	24	(3)
Norwich/ New London City	185	(7)	131	(6)	54	(11)	0	(0)	99	(11)	16	(3)	16	(3)	0	(0)	0	(0)	0	(0)	201	(6)	147	(5)	54	(11)	0	0	99	(11)
Stamford-Greenwich	218	(8)	178	(8)	40	(8)	0	(0)	69	(8)	50	(8)	49	(8)	1	(12)	0	(0)	1	(8)	268	(8)	227	(8)	41	(9)	0	0	70	(8)
Waterbury	67	(2)	51	(2)	16	(3)	0	(0)	30	(3)	29	(5)	29	(5)	0	(0)	0	(0)	0	(0)	96	(3)	80	(3)	16	(3)	0	0	30	(3)

The survey sought data regarding the location of respondents' last place of permanent residence. Among sheltered single adults, the most commonly reported towns were also New Haven (11%, n=250), Hartford (11%, n=258), and Bridgeport (6%, n=131). Among sheltered adults in families, the most commonly reported towns were also New Haven (15%, n=72), Hartford (8%, n=38) and Bridgeport (7%, n=34). About 1% of households reported an out-of-state location. (Appendix A, Table A2).

Among sheltered single adults, males represented 72% of those counted (n=1,620) and females 27% (n=602). By contrast among sheltered adults in families, females represented 87% (n=411). Among the unsheltered, men comprised 73% of single adults (n=431) and 38% (n=3) of adults in families (Appendix A, Table A1).

While 66% percent of adults in sheltered families were between the ages of 22 and 39 (n=313), the majority of sheltered single adults were older with 59% being between the ages of 40 and 59 (n=1,326). While sheltered adults in families most frequently reported their racial/ethnic identity as Black or African American (n=182, 38%), all other groups most frequently reported their identity as white. Forty-three percent of sheltered single adults (n=964), 28% of unsheltered single adults (n=167), and 50% of unsheltered adults in families (n=4) reported white as their racial identity (Appendix A, Table A1).

The vast majority of sheltered households (81%, n=1,823 of single adults and 89%, n=422 of adults in families) reported that they had also resided at either an emergency shelter or transitional housing program the previous night. Among those who were unsheltered on the night of the count, the number of respondents who reported a sleeping location other than "Non-housing", "Other" or "Unkown" is zero (0), since such responses disqualified them from inclusion in the unsheltered count and those records were thus were pulled from the final analysis. Shelters and transitional housing programs were also the most commonly reported locations where both sheltered single adults and adults in families stayed during the thirty days prior to the count. The unsheltered most frequently reported non-housing locations, such as streets, parks, cars, bus stations, parking garages, campgrounds, woods, and abandoned buildings, and living with family and friends as the places they had resided during the thirty days prior to the count (Appendix A, Table A2).

Long periods of homelessness were commonly reported among all groups, though families reported shorter periods than single adults. Among single adults, forty-seven percent of sheltered respondents (n=1,076) and twenty-four percent (n=143) of unsheltered respondents reported 1 or more years since last having a permanent residence. In total, 853 (30%) of single adults met the HUD

definition of chronic homelessness.⁹ Among sheltered adults in families the majority reported less than one year since they last had a permanent residence (60%, n=286).

The most commonly specified reason across all categories for leaving one's last place of residence was rent problems. Conflicts with family and friends were also common among sheltered single adults and families (Appendix A, Table A2). Except for sheltered adults in families, relatively few respondents cited domestic violence as the reason they left their last permanent place of residence. Less than 5% of either sheltered or unsheltered single adults (n=103) and about 23% of sheltered adults in families (n=109) cited domestic violence as the reason they left their last permanent residence.

Reported levels of educational attainment were higher among sheltered than unsheltered people. Forty-seven percent of sheltered single adults (n=1,067) and 61% of sheltered adults in families (n=287) completed at least a GED compared to 22% of unsheltered singles (n=130). Fifteen percent of sheltered (n=349) and 9% unsheltered single adults (n=54) reported that they had served in the military (Appendix A, Table A3).

Receipt of Food Stamps was common. Forty-four percent of sheltered single adults (n=985) and 68% sheltered adults in families (n=320) reported receiving Food Stamps, compared to only 17% unsheltered single adults (n=100) and 25% unsheltered adults in families (n=2). Without the consideration of Food Stamps, the most commonly reported income source across all groups are Social Security, Work and TANF. Sheltered single adults reported significantly higher rates of Social Security Income (17%, n=384) than either unsheltered single adults (5%, n=27) or families (sheltered families: 7%, n=3; unsheltered families: 12%, n=1). Sheltered adults in families reported significantly higher rates of TANF (35%, n=165) and employment (34%, n=163) than sheltered single adults (TANF, 1%, n=21; employment, 17%, n=388), or unsheltered single adults (TANF, 0%; employment 6%, n=34). (Appendix A, Table A3).

Histories of behavioral health issues were common across all groups, with approximately one-third of sheltered and unsheltered single adults reporting a history of mental health hospitalizations. Thirty-seven percent of sheltered (n=837) and 33% of unsheltered (n=194) single adults reported a psychiatric hospitalization as did 17% of sheltered (n=81) adults in families. Histories of

⁹ Under the HUD definition, a person who is "chronically homeless" is an unaccompanied homeless individual with a disabling condition who has either been continuously homeless for a year or more OR has had at least four (4) episodes of homelessness in the past three (3) years. In order to be considered chronically homeless, a person must have been sleeping in a place not meant for human habitation (e.g., living on the streets) and/or in an emergency homeless shelter.

treatment for substance abuse were significantly less common among sheltered adults in families. Fifty-two of sheltered single adults and approximately 60% percent of unsheltered adults reported a history of using hospital, detox, or rehab services for a substance abuse problem, while 16% of sheltered adults in families reported such use.

Respondents commonly testified to health conditions that limit their ability to work, get around, or otherwise take care of their needs. Fifty percent of unsheltered single adults (n=297), 41% of sheltered single adults (n=915), 40% of unsheltered adults in families (n=3), and 17% of sheltered adults in families (n=82) reported a limiting health condition (Appendix A, Table A4). Despite common reports of psychiatric hospitalizations, use of inpatient substance abuse treatment and limiting health conditions, survey respondents tended to assess their overall health positively, though unsheltered respondents tended to report lower health ratings. On a scale of one to six with one being the worst and six being the best health rating, 77% of sheltered adults in families (n=368), 62% of sheltered single adults (n=1,382), 23% of unsheltered single adults (n=139), 24% of unsheltered adults (n=2) in families rated their health at four or better. (Appendix A, Table A4).

Thirteen percent of respondents overall reported that they were currently on probation, transitional supervision or parole. Compared to 16% of sheltered single adults 9% of sheltered adults in families, and 7% of unsheltered single adults. Probation status was the most commonly reported type of correctional system involvement, with 11% for sheltered overall and 7% for unsheltered single adults. Among all sheltered respondents currently on probation, transitional supervision or parole, 69% were male and 31% were female. Among all unsheltered respondents currently on probation, transitional supervision or parole, 76% were male and 24% were female.

New Haven (sheltered single adults n=92, adults in families n=5) and Hartford (sheltered single adults n=79, adults in families n=7) accounted for 47% of sheltered single adults and 28% of sheltered adults in families who were currently on probation, transitional supervision or parole. Four unsheltered clients in New Haven reported they were currently on probation, transitional supervision or parole, and no client in Hartford reported so.

Table 7a: Connecticut Point in Time Count Statewide Totals - Comparison 2007 & 2008(Sheltered)
 (Figure in parentheses indicates the percent of total statewide count)

	Sheltered - 2007										Sheltered - 2008										Comparison 2007 - 2008									
	Total Households		Single Adults		Families		Unac-companied Youth		Children in Families		Total Households		Single Adults		Families		Unac-companied Youth		Children in Families		Total Households		Single Adults		Families		Unac-companied Youth		Children in Families	
	n	(%)	n	(%)	n	(%)	n	(%)	n	(%)	n	(%)	n	(%)	n	(%)	n	(%)	n	(%)	n	(%)	n	(%)	n	(%)	n	(%)	n	(%)
Statewide	2565	(100)	2138	(100)	392	(100)	35	(100)	728	(100)	2846	(100)	2257	(100)	474	(100)	119	(100)	861	(100)	281	11%	119	6%	82	21%	84	240%	133	18%
Balance of State	383	(15)	333	(16)	50	(12)	0	0	101	(14)	294	(10)	246	(11)	50	(11)	0	(0)	89	(10)	-89	-23%	-87	-26%	0	0%	0	N/A	-12	-12%
Bridgeport-Stratford-Fairfield	150	(6)	104	(5)	35	(9)	11	(31)	70	(10)	216	(8)	161	(7)	50	(11)	5	(4)	87	(10)	66	44%	57	55%	15	43%	-6	-55%	17	24%
Bristol	42	(2)	29	(1)	13	(3)	0	0	17	(2)	44	(2)	32	(1)	12	(3)	0	(0)	17	(2)	2	5%	3	10%	-1	-8%	0	N/A	0	0%
Greater Danbury	111	(4)	99	(5)	10	(3)	2	(6)	15	(2)	116	(4)	108	(5)	10	(2)	0	(0)	16	(2)	5	5%	9	9%	0	0%	-2	-100%	1	7%
Hartford	507	(20)	433	(20)	65	(17)	9	(26)	125	(17)	773	(27)	549	(24)	110	(23)	114	(96)	214	(25)	266	52%	116	27%	45	69%	105	1167%	89	71%
Middletown-Middlesex County	152	(6)	125	(6)	27	(7)	0	0	47	(6)	140	(5)	115	(5)	25	(5)	0	(0)	42	(5)	-12	-8%	-10	-8%	-2	-7%	0	N/A	-5	-11%
New Britain	75	(3)	66	(3)	9	(2)	0	0	15	(2)	78	(3)	69	(3)	9	(2)	0	(0)	24	(3)	3	4%	3	5%	0	0%	0	N/A	9	60%
New Haven	521	(20)	442	(21)	66	(17)	13	(37)	127	(17)	556	(20)	471	(21)	85	(18)	0	(0)	150	(17)	35	7%	29	7%	19	29%	-13	-100%	23	18%
Norwalk-Fairfield County	177	(7)	154	(7)	23	(6)	0	0	36	(3)	159	(6)	146	(6)	13	(3)	0	(0)	24	(3)	-18	-10%	-8	-5%	-10	-43%	0	N/A	-12	-33%
Norwich-NewLondon City	160	(6)	114	(5)	46	(12)	0	0	84	(12)	185	(7)	131	(6)	54	(11)	0	(0)	99	(11)	25	16%	17	15%	8	17%	0	N/A	15	18%
Stamford-Greenwich	189	(7)	159	(7)	30	(8)	0	0	58	(8)	218	(8)	178	(8)	40	(8)	0	(0)	69	(8)	29	15%	19	12%	10	33%	0	N/A	11	19%
Waterbury	98	(4)	80	(4)	18	(5)	0	0	33	(5)	67	(2)	51	(2)	16	(3)	0	(0)	30	(3)	-31	-32%	-29	-36%	-2	-11%	0	N/A	-3	-9%

Table 7b: Connecticut Point in Time Count Statewide Totals - Comparison 2007 & 2008(Unsheltered)
 (Figure in parentheses indicates the percent of total statewide count)

	Unsheltered - 2007										Unsheltered - 2008										Comparison 2007 - 2008									
	Total Households		Single Adults		Families		Unac-companied Youth		Children in Families		Total Households		Single Adults		Families		Unac-companied Youth		Children in Families		Total Households		Single Adults		Families		Unac-companied Youth		Children in Families	
	n	(%)	n	(%)	n	(%)	n	(%)	n	(%)	n	(%)	n	(%)	n	(%)	n	(%)	n	(%)	n	(%)	n	(%)	n	(%)	n	(%)	n	(%)
Statewide	760	(100)	707	(100)	38	(100)	15	(100)	69	(100)	598	(100)	590	(100)	8	(100)	0	(0)	12	(100)	-162	-21%	-117	-17%	-30	-79%	-15	-100%	-57	-83%
Balance of State	150	(20)	140	(20)	6	(16)	4	(27)	9	(13)	183	(31)	181	(31)	2	(25)	0	(0)	2	(17)	33	22%	41	29%	-4	-67%	-4	-100%	-7	-78%
Bridgeport-Stratford-Fairfield	33	(4)	27	(4)	2	(5)	4	(27)	3	(4)	28	(5)	27	(5)	1	(12)	0	(0)	3	(25)	-5	-15%	0	0%	-1	-50%	-4	-100%	0	0%
Bristol	30	(4)	29	(4)	1	(3)	0	0	2	(3)	19	(3)	19	(3)	0	(0)	0	(0)	0	(0)	-11	-37%	-10	-34%	-1	-100%	0	N/A	-2	-100%
Greater Danbury	25	(3)	25	(4)	0	0	0	0	0	0	7	(1)	7	(1)	0	(0)	0	(0)	0	(0)	-18	-72%	-18	-72%	0	N/A	0	N/A	0	N/A
Hartford	6	(1)	6	(1)	0	0	0	0	0	0	20	(3)	20	(3)	0	(0)	0	(0)	0	(0)	14	233%	14	233%	0	N/A	0	N/A	0	N/A
Middletown-Middlesex County	94	(12)	81	(11)	12	(32)	1	(7)	20	(29)	85	(14)	82	(14)	3	(38)	0	(0)	4	(33)	-9	-10%	1	1%	-9	-75%	-1	-100%	-16	-80%
New Britain	51	(7)	41	(6)	10	(26)	0	0	23	(33)	54	(9)	54	(9)	0	(0)	0	(0)	0	(0)	3	6%	13	32%	-10	-100%	0	N/A	-23	-100%
New Haven	137	(18)	132	(19)	2	(5)	3	(20)	3	(4)	92	(15)	91	(15)	1	(12)	0	(0)	2	(17)	-45	-33%	-41	-31%	-1	-50%	-3	-100%	-1	-33%
Norwalk-Fairfield County	51	(7)	49	(7)	0	0	2	(13)	0	0	15	(3)	15	(3)	0	(0)	0	(0)	0	(0)	-36	-71%	-34	-69%	0	N/A	-2	-100%	0	N/A
Norwich-NewLondon City	33	(4)	30	(4)	3	(8)	0	0	4	(6)	16	(3)	16	(3)	0	(0)	0	(0)	0	(0)	-17	-52%	-14	-47%	-3	-100%	0	N/A	-4	-100%
Stamford-Greenwich	48	(6)	47	(7)	1	(3)	0	0	2	(3)	50	(8)	49	(8)	1	(12)	0	(0)	1	(8)	2	4%	2	4%	0	0%	0	N/A	-1	-50%
Waterbury	102	(13)	100	(14)	1	(3)	1	(7)	3	(4)	29	(5)	29	(5)	0	(0)	0	(0)	0	(0)	-73	-72%	-71	-71%	-1	-100%	-1	-100%	-3	-100%

A comparison between 2007 and 2008 count data (Table 7a) shows that overall the number of sheltered households increased by 11% (n=2846, $\Delta n=281$) in the past year. Single adults increased by 6% (n=2257, $\Delta n=119$), families increased by 21% (n=474, $\Delta n=82$), children in families increased by 18% (n=861, $\Delta n=133$) and unaccompanied youth increased by 240% (n=119, $\Delta n=84$). An analysis of the data revealed the growth of unaccompanied youth was due to data reported by two new programs designated for unaccompanied youth in the Hartford Continuum of Care (See section V). The two Continuums with the greatest growth in sheltered households were Hartford with an increase of 52% (n=773, $\Delta n=266$) and Bridgeport/Stratford/Fairfield with a 44% increase (n=216, $\Delta n=66$), while Waterbury and Balance of State accounted for the two largest decreases, with 32% (n=67, $\Delta n=-31$) and 23% (n=294, $\Delta n=-89$) respectively.

A comparison between 2007 and 2008 data (Table 7b) shows that overall unsheltered households decreased in the past year by 21% (n=598, $\Delta n=-162$). Single adults decreased by 17% (n=590, $\Delta n=-117$), families decreased by 79% (n=8, $\Delta n=-30$), children in families decreased by 83% (n=12, $\Delta n=-57$) and unaccompanied youth decreased by 100% (n=0, $\Delta n=-15$). However, it should be noted that 189 unsheltered surveys were discarded in 2008, 92 of which were from Litchfield County (see Section V for additional details). If those data were included in the analysis, the change in number of unsheltered households would have been insignificant. As noted in Section V the decrease in unsheltered families can be largely attributed to changes in the survey instrument that reduced the possibility of errors in data collection. It is also notable that no Continuum of Care reported unsheltered unaccompanied youth in this year's Count, and that there was no significant change in the number or rate of chronic homelessness among single adults from 2007 to 2008.

A comparison of bed capacity to occupancy data revealed that 29% of all beds in emergency shelters and 38% of shelter beds designated to serve families were vacant on the night of the count (Table 8a). In transitional housing, 10% of beds were vacant (Table 8b). In addition, overall emergency shelter occupancy rates in five Continuums of Care were below 70% (69% in Bridgeport-Stratford, Norwich-New London, and Stamford-Greenwich, 60% in Balance of State, and 56% in Waterbury, Table 8a)¹⁰.

¹⁰ Analysis of occupancy data excludes programs reporting overflow or seasonal bed capacity.

Table 8a. Occupancy Rate by Continuum of Care - Emergency Shelter

Continuum of Care	Number of Programs *	Single Beds	Family Beds	Total Capacity	Single POP	Family POP	Total Occupancy	Single Occupancy Rate	Family Occupancy Rate	Total Occupancy Rate
Statewide Totals	55	749	954	1703	630	587	1217	84%	62%	71%
Balance of State	14	198	227	425	159	96	255	80%	42%	60%
Bridgeport-Stratford-Fairfield	3	29	81	110	27	49	76	93%	60%	69%
Bristol	1	19	6	25	19	6	25	100%	100%	100%
Greater Danbury	4	41	25	66	32	18	50	78%	72%	76%
Hartford	12	291	129	420	282	82	364	97%	64%	87%
Middletown-Middlesex County	2	1	52	53	1	37	38	100%	71%	72%
New Britain	1	0	19	19	0	19	19	n/a	100%	100%
New Haven	5	21	183	204	21	123	144	100%	67%	71%
Norwalk-Fairfield County	2	2	21	23	1	21	22	50%	100%	96%
Norwich-NewLondon City	5	44	87	131	25	65	90	57%	75%	69%
Stamford-Greenwich	3	19	33	52	12	24	36	63%	73%	69%
Waterbury	3	84	91	175	51	47	98	61%	52%	56%

*Programs with overflow beds or seasonal beds not included.

Table 8b. Occupancy Rate by Continuum of Care - Transitional Housing

Continuum of Care	Number of Programs *	Single Beds	Family Beds	Total Capacity	Single POP	Family POP	Total Occupancy	Single Occupancy Rate	Family Occupancy Rate	Total Occupancy Rate
Statewide Totals	76	845	828	1673	775	731	1506	92%	88%	90%
Balance of State	7	56	23	79	50	22	72	89%	96%	91%
Bridgeport-Stratford-Fairfield	10	99	106	205	93	96	189	94%	91%	92%
Bristol	2	13	30	43	13	24	37	100%	80%	86%
Greater Danbury	3	29	8	37	22	8	30	76%	100%	81%
Hartford	17	269	249	518	250	245	495	93%	98%	96%
Middletown-Middlesex County	3	71	54	125	67	35	102	94%	65%	82%
New Britain	2	18	0	18	18	0	18	100%	n/a	100%
New Haven	15	167	136	303	151	128	279	90%	94%	92%
Norwalk-Fairfield County	1	5	0	5	5	0	5	100%	n/a	100%
Norwich-NewLondon City	5	24	123	147	23	84	107	96%	68%	73%
Stamford-Greenwich	11	94	99	193	83	89	172	88%	90%	89%

*Programs with overflow beds or seasonal beds not included.

VII. – Conclusions/Implications

Data from *CT Counts 2008* are consistent with and support the findings of the 2007 effort. The *CT Counts 2008* estimate for the number of people living in unsheltered conditions suggest that Connecticut continues to have a significant street homelessness problem, particularly in the New Haven, Middletown/Middlesex County, and Balance of State Continuums. Communities may be led to believe that this is a shelter capacity problem; however, they should be cautioned that this is not necessarily the case. First, an analysis in the Balance of State Continuum in 2007 and 2008 revealed both available capacity on the night of the count and a significant unsheltered population. On the night of the 2008 count, the occupancy rate at emergency shelters in the Balance of State Continuum was 60% overall, 80% in beds designated for singles, and 42% in beds designated for families. Second, some unsheltered persons make a choice to avoid shelters and will do so even if more capacity is created. Shelters may be perceived as violating a persons' sense of dignity, or persons may have had direct experiences with the shelters that discourage them from returning. In any case, research has shown that individuals prefer safe-havens and various other "housing first" models and that these methods are more effective in providing stabilization opportunities¹¹. Given that such housing options may create more permanent solutions to homelessness, these may represent a better investment strategy than expansions of shelter capacity.

Analysis of program occupancy rates at emergency shelter programs reveal significant vacancies particularly in the Balance of State, Bridgeport-Stratford-Fairfield, Norwich-New London, Stamford-Greenwich and Waterbury Continuums¹². This finding, which is based on point-in-time data, should be balanced with other available data, including the Department of Social Services shelter utilization report, which indicates a 91% shelter utilization rate for the month of January. As communities across Connecticut work to end homelessness, additional analysis of program occupancy rates over time, may reveal opportunities to reinvest resources in interventions like supportive housing, rental supports, and prevention. But such decisions have to be made in the context of localities' overall strategy for balancing emergency, transitional and permanent housing resources.

¹¹ For examples of studies that support these claims, see: Tsemberis, Sam, Leyla Gulcur, and Maria Nakae. "Housing First, Consumer Choice, and Harm Reduction for Homeless Individuals With a Dual Diagnosis." *American Journal of Public Health*. 2004. 94:4. pp 651-656.; Kraus, Deborah and Luba Serge. "Innovative Approaches for Providing Services to Homeless People with Concurrent Disorders (Substance Abuse and Mental Illness): A Review of the Literature." *The Social Planning and Research Council of British Columbia*. 2005. <http://www.homelessness.qc.ca/research/toolkit/docs/lr_sparcbc_e.pdf.>

¹² Statewide the point-in-time occupancy rate is significantly lower at family shelters than those serving single adults. Data tracked by the Connecticut Department of Social Services also indicate that a significant number of families requesting shelter are turned away. The authors note that families seeking shelter may be turned away despite available bed capacity for reasons including a mismatch between the number of family members and the number of beds available at a particular shelter.

The 2008 data again reveal a high proportion of disabilities, especially among persons with long-term homelessness and among the street homeless, which suggests that supportive housing models must be a significant part of the solution of reducing homelessness in CT. In fact, an estimated 853 chronically homeless disabled single adults¹³ were found in sheltered and unsheltered locations on the night of the 2008 count and the rate of chronic homelessness remained relatively stable from 2007 to 2008. These findings suggest that to address the current need, CT's supportive housing capacity would have to increase. Although new persons will accrue into eligibility as long-term homeless, creation of a sufficient supply should at some point establish enough housing vacancies through unit turnover to accommodate new cases. As Connecticut continues to develop new supportive housing capacity, the data contained in this report and additional analysis of the population and capacity data gathered through *CT Counts 2007 and 2008* can help to inform statewide development plans (e.g. the Reaching Home Campaign Plan) and could also prove useful to planning efforts in local communities.

Given that the estimate revealed in both 2007 and 2008 that more than one quarter of homeless people are located in areas that are predominantly rural and suburban¹⁴, program planners should continue to develop supportive housing units throughout the state and avoid concentration in urban areas alone. To maximize community integration and minimize stigma for supportive housing residents, projects should be consistent with the type and scale of the local housing stock.

For persons in homeless families, the results again indicate that most families are not homeless for longer than one year nor for as long as is reported by the single adults. Unlike among the singles, the majority of adults in families do not report having behavioral health problems. In addition, 63% of adults in families reported having no significant disability. Together, these findings support the conclusion of last year's study that many families can be housed and remain housed with some level of income support. Income supports could vary from relocation grants, to transitional (time-limited) rental assistance, to long-term subsidies. Ideally, supports should be designed to fit the varying profiles of the families, and the varying availability of affordable housing by region in the state. It is a policy matter to determine how to best pay for these supports, including use of federal housing assistance, state housing funds or public assistance grant mechanisms. Varying lengths of assistance can likely be supported by the different sources, and program planners may choose to allocate those resources accordingly.

At the time of the survey about 37% of families had at least one significant disability. Over the course of a year, it is likely that several times as many families impacted by a

¹³ Includes disabled single adults who have been continuously homeless for one year or more or have had at least four episodes of homelessness in the past 3 years.

¹⁴ Includes areas covered by the Balance of State, Bristol, Middletown/Middlesex, and New Britain Continuums of Care.

disability will experience homelessness (future HMIS data are needed to establish annual prevalence). For families who have disabilities or more intensive support needs, policymakers should consider combining services packages with rental assistance.

In the case of either families with disabilities or without, the number of families who experience homelessness in a year, while significant, may represent a population for whom prevention alternatives could be considered. The Connecticut Coalition to End Homelessness is currently leading efforts to formulate a policy initiative to address homelessness among families. Particularly given the disruptive impact of homelessness on children and families, thoughtful policy experiments in this area might be considered.

CT's homeless population is largely consistent with the profile of the homeless in the United States. Most are single adults, half of whom have a behavioral health disability and half of whom have been homeless for longer than one year. The singles are also mostly male, and aging. Families are younger, have much lower levels of disability, and are homeless for shorter periods. In both cases, they represent the profiles of the people who are among the neediest in the state – young children and disabled adults. Ending homelessness in CT will require efforts designed to reach these populations and, with sufficient targeting, is within reach. But continuous monitoring and counting will also be required to assure that interventions are working and reducing homelessness in the state.

VIII. Considerations for the Future

As communities across Connecticut begin to plan future collaborative efforts to count sheltered and unsheltered homeless people, the authors offer the following recommendations for building upon the results of *CT Counts 2008*:

Conduct additional analysis of the data currently available. The data gathered through *CT Counts 2007 & 2008* are a source of valuable information about the scope and dimensions of homelessness in every community throughout the state of Connecticut. Additional data analysis would likely provide important insights that could inform efforts to end homelessness. For example, point-in-time population and program inventory data could be used to project need for housing-based interventions, such as long and short-term rental assistance, transitional housing, and permanent supportive housing. Additional analysis of occupancy rates at programs throughout the state could help to inform need projections and assessments of whether any programs are currently underused. In addition, analysis of population data by locality could be helpful for local service planning and program development purposes as could an analysis of demographics and special needs among various subpopulations.

Implement a quality assurance strategy to assess the accuracy of the unsheltered count and determine the proportion of people who are missed.

The authors suggest that the plant-capture and/or next day survey technique be used in the future. The plant-capture method places mock homeless people, also known as “plants” or “decoys”, in systematic locations throughout the study area and then tracks how many of the plants are found. The next day survey technique uses visits to programs frequented by homeless people who may not use shelters (e.g. soup kitchens, drop-in centers, and mobile food vans) to gather information about where service recipients stayed on the night of the count and whether that location would have been visible to enumerators. The survey can also gather useful information about locations frequented by homeless people to incorporate in future counts. With both methods, final estimates can be adjusted for the rate of undercounting observed.

Increase utilization of existing and implement new quality assurance strategies for the sheltered count.

Expanding use of web-based forms will reduce submission of incomplete or illogical data and data entry errors and eliminate the need to discard illegible data. Also, additional review of count data prior to submission by local count coordinators who are familiar with programs in their communities, will help to detect and correct data quality problems. In addition, competing demands on program staff time may have a negative impact on data quality. In order to minimize the impact, consider recruiting students who, on the night of the count, could be dedicated to ensuring that count forms are completed accurately and submitted promptly. Depending on program size and location, students could be assigned to

cover multiple programs. To help ensure data integrity, students should be thoroughly trained and sufficiently compensated.

Eliminate inconsistencies in the count methodology. Continue to work well in advance of the count with local count coordinators from every region to assess local needs, problem solve local concerns, and develop a commitment to a standardized statewide methodology for the count. Use a consistent time period to minimize the likelihood of duplication and avoid local changes to the standardized count forms.

Work with the Continuums of Care to strengthen density predictions. Work with the local count coordinators to understand the reasons why pre-count density designations differed from density results. Consider pre-screening study areas before finalizing density ratings and again as close as possible to the actual count to better understand how use patterns change over time and at different hours, to identify hidden areas enumerators might miss, and to clarify confusing area boundaries. Pre-screening study areas can also provide a useful opportunity to field test all count surveys and forms.

Identify strategies to locate and enumerate unsheltered youth. Homeless minor youth are likely not to be readily visible to volunteer enumerators because they commonly desire to remain undetected by child welfare and criminal justice authorities and are susceptible to violence on the streets; therefore, strategies to identify unsheltered youth should be explored.

IX. Appendix A – Statewide Data

Table A1: Statewide - Demographics

	Sheltered		Unsheltered	
	Single Adults n(%)	Adults in Families n(%)	Single Adults n(%)	Adults in Families n(%)
Gender of Adults in Households				
Male	1620 (72)	60 (13)	431 (73)	3 (38)
Female	602 (27)	411 (87)	140 (24)	5 (62)
Transgender	6 (0)	0 (0)	3 (1)	0 (0)
Unknown	29 (1)	2 (0)	16 (3)	0 (0)
Totals	2257 (100)	474 (100)	590 (100)	8 (100)
Age				
<18	7 (0)	0 (0)	0 (0)	0 (0)
18-21	66 (3)	34 (7)	0 (0)	0 (0)
22-29	183 (8)	151 (32)	32 (5)	0 (0)
30-39	327 (14)	162 (34)	45 (8)	2 (25)
40-49	723 (32)	87 (18)	93 (16)	3 (38)
50-59	603 (27)	13 (3)	50 (8)	0 (0)
60+	140 (6)	4 (1)	18 (3)	0 (0)
Unknown	208 (9)	22 (5)	352 (60)	3 (38)
Totals	2257 (100)	473 (100)	590 (100)	8 (100)
Race/Ethnicity of head of household (Duplicated)				
American Indian or Alaska Native	53 (2)	7 (1)	6 (1)	0 (0)
Asian	18 (1)	1 (0)	2 (0)	0 (0)
Black or African American	706 (31)	182 (38)	55 (9)	2 (25)
Native Hawaiian or Other Pacific Islander	4 (0)	2 (0)	0 (0)	0 (0)
White	964 (43)	171 (36)	167 (28)	4 (50)
Other	196 (9)	78 (16)	11 (2)	1 (12)
Hispanic/Latino (any race)	375 (17)	132 (28)	40 (7)	0 (0)
Unknown	172 (8)	14 (3)	336 (57)	3 (38)
Households with Children <18 accompanying head of household				
1 child	NA	177 (37)	NA	1 (12)
2-3 children	NA	229 (48)	NA	4 (50)
4-5 children	NA	54 (11)	NA	0 (0)
>5 children	NA	5 (1)	NA	0 (0)
Unknown	NA	8 (2)	NA	3 (38)
Totals	NA	474 (100)	NA	8 (100)

	Sheltered		Unsheltered	
	Single Adults n(%)	Adults in Families n(%)	Single Adults n(%)	Adults in Families n(%)
Is your spouse,partner,or significant other staying with you tonight?				
Yes	109 (5)	87 (18)	46 (8)	2 (25)
No	1615 (72)	379 (80)	179 (30)	3 (38)
Unknown	534 (24)	7 (1)	365 (62)	3 (38)
Totals	2258 (100)	474 (100)	590 (100)	8 (100)

Table A2: Statewide - Housing and Homeless History

	Sheltered		Unsheltered	
	Single Adults n(%)	Adults in Families n(%)	Single Adults n(%)	Adults in Families n(%)
Where Slept Last Night (Sheltered) / On Night of Count (Unsheltered)				
Non-housing (Street, park, car, bus station, parking garage, campground, woods, abandoned building, etc)	31 (1)	1 (0)	206 (35)	4 (50)
Emergency Shelter	1246 (55)	208 (44)	0 (0)	0 (0)
Transitional housing for homeless persons	577 (26)	214 (45)	0 (0)	0 (0)
Psychiatric facility	3 (0)	0 (0)	0 (0)	0 (0)
Substance abuse treatment facility	64 (3)	6 (1)	0 (0)	0 (0)
Hospital	15 (1)	0 (0)	0 (0)	0 (0)
Jail/prison	3 (0)	0 (0)	0 (0)	0 (0)
Domestic violence situation	11 (0)	11 (2)	0 (0)	0 (0)
Living with relative/friend	49 (2)	5 (1)	0 (0)	0 (0)
Rental Housing, own apartment or house	35 (2)	13 (3)	0 (0)	0 (0)
Hotel or motel	4 (0)	1 (0)	0 (0)	0 (0)
Foster Care	0 (0)	0 (0)	0 (0)	0 (0)
Other	38 (2)	2 (0)	20 (3)	1 (12)
Unknown	182 (8)	13 (3)	363 (62)	3 (38)
Totals	2258 (100)	474 (100)	589 (100)	8 (100)
Where Slept Last 30 Days (Duplicated)				
Non-housing (Street, park, car, bus station, parking garage, campground, woods, abandoned building, etc)	85 (4)	2 (0)	203 (34)	3 (38)
Emergency Shelter	1244 (55)	197 (42)	23 (4)	0 (0)
Transitional housing for homeless persons	576 (26)	213 (45)	0 (0)	0 (0)
Psychiatric facility	32 (1)	0 (0)	0 (0)	0 (0)
Substance abuse treatment facility	85 (4)	11 (2)	5 (1)	0 (0)
Hospital	42 (2)	1 (0)	3 (1)	0 (0)
Jail/prison	35 (2)	1 (0)	10 (2)	0 (0)
Domestic violence situation	18 (1)	28 (6)	2 (0)	0 (0)
Living with relative/friend	192 (9)	33 (7)	66 (11)	2 (25)
Rental Housing, own apartment or house	91 (4)	47 (10)	0 (0)	0 (0)
Hotel or motel	31 (1)	4 (1)	5 (1)	2 (25)
Foster Care	0 (0)	0 (0)	0 (0)	0 (0)
Other	56 (2)	17 (3)	16 (3)	1 (12)
Unknown	189 (8)	13 (3)	344 (58)	3 (38)

	Sheltered		Unsheltered	
	Single Adults n(%)	Adults in Families n(%)	Single Adults n(%)	Adults in Families n(%)
Length of Time Since Permanent Residence				
<1 month	130 (6)	37 (8)	6 (1)	0 (0)
1-2 months	144 (6)	43 (9)	16 (3)	0 (0)
2-3 months	115 (5)	39 (8)	3 (1)	0 (0)
More than 3 months but less than 6 months	236 (10)	70 (15)	18 (3)	0 (0)
More than 6 months and less than 1 year	293 (13)	97 (20)	45 (8)	2 (25)
1-2 years	545 (24)	105 (22)	82 (14)	2 (25)
3 or more years	478 (21)	53 (11)	53 (9)	1 (12)
Do not remember	53 (2)	1 (0)	8 (1)	0 (0)
Unknown	264 (12)	30 (6)	359 (61)	3 (38)
Totals	2257 (100)	474 (100)	590 (100)	8 (100)
Reason Left Last Residence (Duplicated)				
Rent problems	611 (27)	137 (29)	74 (13)	4 (50)
Evicted for a reason other than rent problems	265 (12)	63 (13)	40 (7)	0 (0)
Conflict with family or friends	443 (20)	111 (23)	31 (5)	0 (0)
Overcrowding	48 (2)	41 (9)	10 (2)	0 (0)
Domestic violence	95 (4)	109 (23)	8 (1)	0 (0)
Went to prison or jail	235 (10)	5 (1)	40 (7)	0 (0)
Went into the hospital	97 (4)	4 (1)	2 (0)	0 (0)
Housing condemned	43 (2)	7 (1)	3 (1)	0 (0)
Fire	14 (1)	6 (1)	2 (0)	0 (0)
Other	451 (20)	69 (14)	56 (10)	1 (12)
Unknown	305 (14)	32 (7)	362 (61)	3 (38)
Ever without a Permanent Place Before				
Once in last three years	365 (16)	73 (15)	35 (6)	0 (0)
Twice in last three years	292 (13)	54 (11)	40 (7)	0 (0)
Three times in last three years	168 (7)	20 (4)	14 (2)	0 (0)
4 or more times in last three years	176 (8)	27 (6)	39 (7)	1 (12)
Unknown	1,257 (56)	299 (63)	461 (78)	7 (88)
Totals	2257 (100)	473 (100)	590 (100)	8 (100)
Chronically Homeless	542 (32)	72 (32)	311 (51)	5 (51)

	Sheltered		Unsheltered	
	Single Adults n(%)	Adults in Families n(%)	Single Adults n(%)	Adults in Families n(%)
Town of Last Residence				
Aiken	1 (0)	0 (0)	0 (0)	0 (0)
Alexander City	1 (0)	0 (0)	0 (0)	0 (0)
Allentown	3 (0)	0 (0)	0 (0)	0 (0)
Amity/New Haven	1 (0)	0 (0)	0 (0)	0 (0)
Amsteada	1 (0)	0 (0)	0 (0)	0 (0)
Amston	0 (0)	1 (0)	0 (0)	0 (0)
Anchorage	0 (0)	1 (0)	0 (0)	0 (0)
Ansonia	15 (1)	4 (1)	3 (1)	0 (0)
Arbutus	1 (0)	0 (0)	0 (0)	0 (0)
Arvada	1 (0)	0 (0)	0 (0)	0 (0)
Ashford	0 (0)	1 (0)	0 (0)	0 (0)
Atlanta	4 (0)	0 (0)	0 (0)	0 (0)
Avon	1 (0)	1 (0)	0 (0)	0 (0)
Barkhamsted	0 (0)	0 (0)	2 (0)	0 (0)
Bayshore	0 (0)	1 (0)	0 (0)	0 (0)
Beach Island	0 (0)	1 (0)	0 (0)	0 (0)
Beacon Falls	1 (0)	0 (0)	0 (0)	0 (0)
Becket	0 (0)	0 (0)	0 (0)	1 (12)
Bellevue	1 (0)	0 (0)	0 (0)	0 (0)
Berlin	1 (0)	1 (0)	2 (0)	0 (0)
Bethel	3 (0)	1 (0)	0 (0)	0 (0)
Bethlehem	0 (0)	0 (0)	2 (0)	0 (0)
Blackrock	1 (0)	0 (0)	0 (0)	0 (0)
Bloomfield	8 (0)	0 (0)	0 (0)	0 (0)
Bolton	3 (0)	0 (0)	3 (1)	0 (0)
Boston	1 (0)	0 (0)	0 (0)	0 (0)
Bradenton	0 (0)	1 (0)	0 (0)	0 (0)
Branford	7 (0)	0 (0)	0 (0)	0 (0)
Bridgeport	131 (6)	34 (7)	6 (1)	1 (12)
Bristol	41 (2)	4 (1)	3 (1)	0 (0)
Briton	0 (0)	0 (0)	2 (0)	0 (0)
Broadbrook	1 (0)	0 (0)	0 (0)	0 (0)
Bronx	7 (0)	2 (0)	0 (0)	0 (0)
Brooklyn	8 (0)	2 (0)	2 (0)	1 (12)
Brower County	1 (0)	0 (0)	0 (0)	0 (0)
Brsitol	1 (0)	0 (0)	0 (0)	0 (0)

	Sheltered		Unsheltered	
	Single Adults n(%)	Adults in Families n(%)	Single Adults n(%)	Adults in Families n(%)
Burlington	4 (0)	0 (0)	0 (0)	0 (0)
Camden	1 (0)	1 (0)	0 (0)	0 (0)
Canaan	1 (0)	0 (0)	0 (0)	0 (0)
Canterbury	3 (0)	0 (0)	0 (0)	0 (0)
Centerbrook	0 (0)	1 (0)	0 (0)	0 (0)
Chaplin	1 (0)	0 (0)	0 (0)	0 (0)
Charlotte	1 (0)	0 (0)	0 (0)	0 (0)
Cheshire	1 (0)	0 (0)	2 (0)	0 (0)
Chicago	1 (0)	1 (0)	0 (0)	0 (0)
Cincinatti	1 (0)	0 (0)	0 (0)	0 (0)
Clarkesville	1 (0)	0 (0)	0 (0)	0 (0)
Clinton	3 (0)	1 (0)	0 (0)	0 (0)
Colchester	3 (0)	1 (0)	0 (0)	0 (0)
Colerain	0 (0)	1 (0)	0 (0)	0 (0)
Collins	1 (0)	0 (0)	0 (0)	0 (0)
Collinsville	1 (0)	0 (0)	0 (0)	0 (0)
Columbia	1 (0)	0 (0)	0 (0)	0 (0)
Coventry	1 (0)	0 (0)	0 (0)	0 (0)
Cranston	1 (0)	0 (0)	0 (0)	0 (0)
Crawford City	0 (0)	1 (0)	0 (0)	0 (0)
Cromwell	3 (0)	0 (0)	0 (0)	0 (0)
Danbury	54 (2)	5 (1)	6 (1)	0 (0)
Danielson	3 (0)	1 (0)	11 (2)	0 (0)
Danville	1 (0)	0 (0)	0 (0)	0 (0)
Darien	3 (0)	0 (0)	0 (0)	0 (0)
Daytona	1 (0)	0 (0)	0 (0)	0 (0)
Decatur	0 (0)	1 (0)	0 (0)	0 (0)
Deep River	1 (0)	0 (0)	0 (0)	0 (0)
Delaware	1 (0)	0 (0)	0 (0)	0 (0)
Derby	8 (0)	1 (0)	0 (0)	0 (0)
DesMoine	1 (0)	0 (0)	0 (0)	0 (0)
Dover	0 (0)	1 (0)	0 (0)	0 (0)
Durham	1 (0)	1 (0)	0 (0)	0 (0)
East Haddam	1 (0)	0 (0)	0 (0)	0 (0)
East Hamden	0 (0)	0 (0)	0 (0)	1 (12)
East Hampton	8 (0)	0 (0)	0 (0)	0 (0)
East Harford	1 (0)	0 (0)	0 (0)	0 (0)

	Sheltered		Unsheltered	
	Single Adults n(%)	Adults in Families n(%)	Single Adults n(%)	Adults in Families n(%)
East Hartford	22 (1)	13 (3)	6 (1)	0 (0)
East Haven	8 (0)	4 (1)	2 (0)	0 (0)
East Orange	1 (0)	0 (0)	0 (0)	0 (0)
East Windsor	3 (0)	0 (0)	0 (0)	0 (0)
Eastford	1 (0)	0 (0)	0 (0)	0 (0)
El Dorado	1 (0)	0 (0)	0 (0)	0 (0)
Elkin	1 (0)	0 (0)	0 (0)	0 (0)
Enfield	13 (1)	0 (0)	3 (1)	0 (0)
Essex	1 (0)	0 (0)	2 (0)	0 (0)
Fairfield	6 (0)	0 (0)	0 (0)	0 (0)
Fairfield County	1 (0)	0 (0)	0 (0)	0 (0)
Fayettevill	1 (0)	0 (0)	0 (0)	0 (0)
Fayetville	1 (0)	0 (0)	0 (0)	0 (0)
Foloner	1 (0)	0 (0)	0 (0)	0 (0)
Forestville	1 (0)	0 (0)	0 (0)	0 (0)
Fort Pierce	1 (0)	0 (0)	0 (0)	0 (0)
Framingham	1 (0)	0 (0)	0 (0)	0 (0)
Franklin	0 (0)	1 (0)	0 (0)	0 (0)
Gardner	0 (0)	1 (0)	0 (0)	0 (0)
Glastonbury	4 (0)	0 (0)	0 (0)	0 (0)
Greenville	3 (0)	0 (0)	0 (0)	0 (0)
Greenwich	6 (0)	1 (0)	3 (1)	0 (0)
Griswold	1 (0)	1 (0)	0 (0)	0 (0)
Groton	11 (0)	6 (1)	2 (0)	0 (0)
Grt	0 (0)	1 (0)	0 (0)	0 (0)
Grunbly	0 (0)	1 (0)	0 (0)	0 (0)
Guilford	3 (0)	0 (0)	0 (0)	0 (0)
Gulfport	1 (0)	0 (0)	0 (0)	0 (0)
Haddam	1 (0)	0 (0)	0 (0)	0 (0)
Hamdan	1 (0)	0 (0)	0 (0)	0 (0)
Hamden	21 (1)	1 (0)	3 (1)	0 (0)
Hampton	3 (0)	0 (0)	0 (0)	0 (0)
Harford	0 (0)	1 (0)	0 (0)	0 (0)
Hartford	258 (11)	38 (8)	10 (2)	0 (0)
Heartsville	1 (0)	0 (0)	0 (0)	0 (0)
Hiddenite	0 (0)	1 (0)	0 (0)	0 (0)
Hollywood	1 (0)	0 (0)	0 (0)	0 (0)

	Sheltered		Unsheltered	
	Single Adults n(%)	Adults in Families n(%)	Single Adults n(%)	Adults in Families n(%)
Hopington	1 (0)	0 (0)	0 (0)	0 (0)
Houston	1 (0)	0 (0)	0 (0)	0 (0)
Huger	1 (0)	0 (0)	0 (0)	0 (0)
Indianapolis	1 (0)	1 (0)	0 (0)	0 (0)
Ivoryton	0 (0)	1 (0)	0 (0)	0 (0)
Jacksonville	0 (0)	1 (0)	0 (0)	0 (0)
Jersey City	3 (0)	0 (0)	0 (0)	0 (0)
Jupiter	1 (0)	0 (0)	0 (0)	0 (0)
Karmel	1 (0)	0 (0)	0 (0)	0 (0)
Kerhowson	1 (0)	0 (0)	0 (0)	0 (0)
Keystone Heights	1 (0)	0 (0)	0 (0)	0 (0)
Killingly	0 (0)	0 (0)	2 (0)	0 (0)
Kings	0 (0)	1 (0)	0 (0)	0 (0)
Kingston	1 (0)	1 (0)	0 (0)	0 (0)
La Junta	1 (0)	0 (0)	0 (0)	0 (0)
Lansing	1 (0)	0 (0)	0 (0)	0 (0)
Las Vegas	3 (0)	0 (0)	0 (0)	0 (0)
Lawrence	1 (0)	0 (0)	0 (0)	0 (0)
Lebanon	0 (0)	1 (0)	0 (0)	0 (0)
Ledycurd	0 (0)	1 (0)	0 (0)	0 (0)
Leominster	3 (0)	0 (0)	0 (0)	0 (0)
Litchfield	1 (0)	0 (0)	0 (0)	0 (0)
Long Island	1 (0)	0 (0)	0 (0)	0 (0)
Loveland	0 (0)	1 (0)	0 (0)	0 (0)
Macon	1 (0)	0 (0)	0 (0)	0 (0)
Manchester	17 (1)	2 (0)	2 (0)	0 (0)
Manhattan	1 (0)	0 (0)	0 (0)	0 (0)
Manning	1 (0)	0 (0)	0 (0)	0 (0)
Mariden	1 (0)	0 (0)	0 (0)	0 (0)
Marie Ha	1 (0)	0 (0)	0 (0)	0 (0)
Martha's Vineyard	1 (0)	0 (0)	0 (0)	0 (0)
McRae	0 (0)	1 (0)	0 (0)	0 (0)
Memphis	0 (0)	2 (0)	0 (0)	0 (0)
Meridan	0 (0)	1 (0)	0 (0)	0 (0)
Meriden	49 (2)	2 (0)	0 (0)	0 (0)
Miantic	1 (0)	0 (0)	0 (0)	0 (0)
Middleborough	0 (0)	0 (0)	2 (0)	0 (0)

	Sheltered		Unsheltered	
	Single Adults n(%)	Adults in Families n(%)	Single Adults n(%)	Adults in Families n(%)
Middlebury	1 (0)	0 (0)	0 (0)	0 (0)
Middlefield	1 (0)	0 (0)	0 (0)	0 (0)
Middletown	47 (2)	18 (4)	10 (2)	0 (0)
Milford	13 (1)	6 (1)	2 (0)	0 (0)
Millerton	1 (0)	0 (0)	0 (0)	0 (0)
Milwaukee	1 (0)	1 (0)	0 (0)	0 (0)
Montville	1 (0)	1 (0)	0 (0)	0 (0)
Moosup	0 (0)	1 (0)	3 (1)	0 (0)
Mulford	0 (0)	1 (0)	0 (0)	0 (0)
Mystic	1 (0)	1 (0)	0 (0)	0 (0)
Naples	1 (0)	0 (0)	0 (0)	0 (0)
Nashville	1 (0)	0 (0)	0 (0)	0 (0)
Naugatuck	10 (0)	0 (0)	2 (0)	0 (0)
New Bedford	1 (0)	0 (0)	0 (0)	0 (0)
New Britain	94 (4)	21 (4)	24 (4)	0 (0)
New Canaan	3 (0)	1 (0)	2 (0)	0 (0)
New Fairfield	7 (0)	0 (0)	0 (0)	0 (0)
New Hartford	1 (0)	1 (0)	0 (0)	0 (0)
New Haven	250 (11)	72 (15)	18 (3)	0 (0)
New London	35 (2)	17 (3)	3 (1)	0 (0)
New Milford	6 (0)	0 (0)	2 (0)	0 (0)
New Orleans	1 (0)	0 (0)	0 (0)	0 (0)
New York	4 (0)	1 (0)	0 (0)	0 (0)
Newark	1 (0)	0 (0)	0 (0)	0 (0)
Newington	10 (0)	0 (0)	0 (0)	0 (0)
Newtown	3 (0)	0 (0)	0 (0)	0 (0)
Niantic	3 (0)	0 (0)	0 (0)	0 (0)
Norfolk	0 (0)	1 (0)	0 (0)	0 (0)
North Branford	0 (0)	0 (0)	2 (0)	0 (0)
North Canaan	1 (0)	0 (0)	0 (0)	0 (0)
North Hampton	1 (0)	0 (0)	0 (0)	0 (0)
North Haven	7 (0)	0 (0)	0 (0)	0 (0)
North Stonington	1 (0)	1 (0)	0 (0)	0 (0)
Northampton	1 (0)	0 (0)	0 (0)	0 (0)
NorthHampton	1 (0)	0 (0)	0 (0)	0 (0)
Norwalk	59 (3)	6 (1)	8 (1)	0 (0)
Norwich	56 (2)	20 (4)	10 (2)	0 (0)

	Sheltered		Unsheltered	
	Single Adults n(%)	Adults in Families n(%)	Single Adults n(%)	Adults in Families n(%)
Oak Ridge	0 (0)	1 (0)	0 (0)	0 (0)
Oakuille	1 (0)	0 (0)	0 (0)	0 (0)
Oakville	0 (0)	1 (0)	0 (0)	0 (0)
Ocola	1 (0)	0 (0)	0 (0)	0 (0)
Ogden	1 (0)	0 (0)	0 (0)	0 (0)
Old Greenwich	1 (0)	0 (0)	0 (0)	0 (0)
old Lynne	1 (0)	0 (0)	0 (0)	0 (0)
Old Saybrook	4 (0)	2 (0)	0 (0)	0 (0)
Omaha	1 (0)	0 (0)	0 (0)	0 (0)
Orange	1 (0)	0 (0)	0 (0)	0 (0)
Orangeburg	1 (0)	0 (0)	0 (0)	0 (0)
Orlando	1 (0)	4 (1)	0 (0)	0 (0)
Oswego	1 (0)	0 (0)	0 (0)	0 (0)
Oxford	1 (0)	0 (0)	0 (0)	0 (0)
Patterson	3 (0)	0 (0)	0 (0)	0 (0)
Pawcata	1 (0)	0 (0)	0 (0)	0 (0)
Pawcatuck	3 (0)	0 (0)	0 (0)	0 (0)
Philadelphia	4 (0)	0 (0)	0 (0)	0 (0)
Pink Hall	1 (0)	0 (0)	0 (0)	0 (0)
Plainfield	3 (0)	1 (0)	0 (0)	0 (0)
Plainsville	1 (0)	0 (0)	0 (0)	0 (0)
Plainville	4 (0)	1 (0)	2 (0)	0 (0)
Plam Beach	1 (0)	0 (0)	0 (0)	0 (0)
Plano	1 (0)	0 (0)	0 (0)	0 (0)
Pomfret	1 (0)	0 (0)	0 (0)	0 (0)
Ponce	3 (0)	0 (0)	0 (0)	0 (0)
Port Chester	0 (0)	0 (0)	2 (0)	0 (0)
Port Collins	1 (0)	0 (0)	0 (0)	0 (0)
Portchester	0 (0)	1 (0)	0 (0)	0 (0)
Portland	6 (0)	0 (0)	0 (0)	0 (0)
Poughkeepsie	0 (0)	1 (0)	0 (0)	0 (0)
Providence	0 (0)	1 (0)	0 (0)	0 (0)
Puerto Rico	3 (0)	2 (0)	0 (0)	0 (0)
Putnam	7 (0)	0 (0)	2 (0)	1 (12)
Queen City	1 (0)	0 (0)	0 (0)	0 (0)
Queens	3 (0)	0 (0)	0 (0)	0 (0)
Raleigh	1 (0)	0 (0)	0 (0)	0 (0)

	Sheltered		Unsheltered	
	Single Adults n(%)	Adults in Families n(%)	Single Adults n(%)	Adults in Families n(%)
Richmond	0 (0)	1 (0)	0 (0)	0 (0)
Ridgefield	1 (0)	0 (0)	0 (0)	0 (0)
Rochester	1 (0)	0 (0)	0 (0)	0 (0)
Rockville	1 (0)	1 (0)	0 (0)	0 (0)
Rockville-vernon	1 (0)	0 (0)	0 (0)	0 (0)
Rocky Hill	3 (0)	0 (0)	0 (0)	0 (0)
Rocky Mtn	1 (0)	0 (0)	0 (0)	0 (0)
Rockyhill	0 (0)	1 (0)	0 (0)	0 (0)
Rogers	1 (0)	0 (0)	0 (0)	0 (0)
Roosevelt	1 (0)	0 (0)	0 (0)	0 (0)
Salisbury	1 (0)	0 (0)	0 (0)	0 (0)
San Diego	1 (0)	0 (0)	0 (0)	0 (0)
San Jaun	0 (0)	1 (0)	0 (0)	0 (0)
Seattle	3 (0)	0 (0)	0 (0)	0 (0)
Seymor	1 (0)	0 (0)	0 (0)	0 (0)
Sharon	3 (0)	0 (0)	0 (0)	0 (0)
Shelton	3 (0)	0 (0)	0 (0)	0 (0)
Simsbury	1 (0)	1 (0)	0 (0)	0 (0)
Somers	1 (0)	0 (0)	0 (0)	0 (0)
Sommers	1 (0)	0 (0)	0 (0)	0 (0)
South Bridge	0 (0)	1 (0)	0 (0)	0 (0)
South Cal	1 (0)	0 (0)	0 (0)	0 (0)
South Norwalk	0 (0)	1 (0)	0 (0)	0 (0)
South Windham	0 (0)	0 (0)	3 (1)	0 (0)
South Windsor	0 (0)	2 (0)	0 (0)	0 (0)
Southbury	1 (0)	0 (0)	0 (0)	0 (0)
Southington	7 (0)	1 (0)	0 (0)	0 (0)
Sparks	1 (0)	0 (0)	0 (0)	0 (0)
Spokane	1 (0)	0 (0)	0 (0)	0 (0)
Sprague	1 (0)	0 (0)	0 (0)	0 (0)
Springfield	8 (0)	2 (0)	0 (0)	0 (0)
Stafford Springs	3 (0)	0 (0)	0 (0)	0 (0)
Stamford	113 (5)	21 (4)	13 (2)	0 (0)
State Road	1 (0)	0 (0)	0 (0)	0 (0)
Statesville	0 (0)	2 (0)	0 (0)	0 (0)
Stewart	1 (0)	0 (0)	0 (0)	0 (0)
Stonington	6 (0)	0 (0)	0 (0)	0 (0)

	Sheltered		Unsheltered	
	Single Adults n(%)	Adults in Families n(%)	Single Adults n(%)	Adults in Families n(%)
Stratford	14 (1)	2 (0)	2 (0)	0 (0)
Taftville	4 (0)	0 (0)	0 (0)	0 (0)
Tampa	1 (0)	0 (0)	0 (0)	0 (0)
Terryville	7 (0)	0 (0)	0 (0)	0 (0)
Thomaston	1 (0)	1 (0)	0 (0)	0 (0)
Thompson	1 (0)	0 (0)	0 (0)	0 (0)
Torrington	21 (1)	0 (0)	11 (2)	0 (0)
Trumball	1 (0)	0 (0)	0 (0)	0 (0)
Trumbull	1 (0)	0 (0)	0 (0)	0 (0)
Uncasville	6 (0)	0 (0)	0 (0)	0 (0)
Union	1 (0)	0 (0)	0 (0)	0 (0)
Vernon	7 (0)	6 (1)	0 (0)	0 (0)
Versailles	1 (0)	0 (0)	0 (0)	0 (0)
Virginia Beach	0 (0)	1 (0)	0 (0)	0 (0)
W Hartford	1 (0)	0 (0)	0 (0)	0 (0)
Wallingford	4 (0)	0 (0)	2 (0)	0 (0)
Wallington	1 (0)	0 (0)	0 (0)	0 (0)
Walterbourough	1 (0)	0 (0)	0 (0)	0 (0)
Washington	1 (0)	0 (0)	0 (0)	0 (0)
Wassaic	1 (0)	0 (0)	0 (0)	0 (0)
Waterbury	75 (3)	17 (3)	14 (2)	0 (0)
Waterford	6 (0)	1 (0)	2 (0)	0 (0)
Watertown	3 (0)	1 (0)	0 (0)	0 (0)
Wave	0 (0)	1 (0)	0 (0)	0 (0)
Wellington	1 (0)	0 (0)	0 (0)	0 (0)
West Cornwall	1 (0)	0 (0)	0 (0)	0 (0)
West Hartford	7 (0)	1 (0)	0 (0)	0 (0)
West Haven	34 (1)	9 (2)	5 (1)	0 (0)
West Orange	1 (0)	0 (0)	0 (0)	0 (0)
West Palm Beach	1 (0)	0 (0)	0 (0)	0 (0)
Westbrook	3 (0)	0 (0)	2 (0)	0 (0)
Westerly	1 (0)	1 (0)	0 (0)	0 (0)
Westhaven	1 (0)	0 (0)	0 (0)	0 (0)
Westport	3 (0)	1 (0)	0 (0)	0 (0)
Wethers field	1 (0)	0 (0)	0 (0)	0 (0)
Wilkesbarre	1 (0)	0 (0)	0 (0)	0 (0)
Willimantic	22 (1)	2 (0)	6 (1)	0 (0)

	Sheltered		Unsheltered	
	Single Adults n(%)	Adults in Families n(%)	Single Adults n(%)	Adults in Families n(%)
Willmantic	1 (0)	0 (0)	0 (0)	0 (0)
Windham	1 (0)	1 (0)	3 (1)	0 (0)
Windsor	4 (0)	0 (0)	0 (0)	0 (0)
Windsor Lakes	0 (0)	0 (0)	2 (0)	0 (0)
Winooski	1 (0)	0 (0)	0 (0)	0 (0)
Winsted	3 (0)	1 (0)	0 (0)	0 (0)
Wolcott	1 (0)	0 (0)	0 (0)	0 (0)
Woodburg	1 (0)	0 (0)	0 (0)	0 (0)
Woodstock	3 (0)	0 (0)	2 (0)	0 (0)
Worcester	1 (0)	0 (0)	0 (0)	0 (0)
Worcester	0 (0)	0 (0)	2 (0)	0 (0)
York	0 (0)	1 (0)	0 (0)	0 (0)
Yorktown	1 (0)	0 (0)	0 (0)	0 (0)
Yuma	1 (0)	0 (0)	0 (0)	0 (0)
Unknown	257 (11)	33 (7)	355 (60)	3 (38)
Totals	2257 (100)	474 (100)	590 (100)	8 (100)

Table A3: Statewide - Education, Employment and Benefits History

	Sheltered		Unsheltered	
	Single Adults n(%)	Adults in Families n(%)	Single Adults n(%)	Adults in Families n(%)
Last Grade in School Completed				
Less than 5th Grade	50 (2)	6 (1)	5 (1)	0 (0)
6th to 8th Grades	124 (6)	11 (2)	12 (2)	0 (0)
Some High School	486 (22)	100 (21)	76 (13)	2 (25)
GED	105 (5)	24 (5)	10 (2)	0 (0)
12 Grade	796 (35)	223 (47)	101 (17)	2 (25)
Some College	115 (5)	32 (7)	14 (2)	0 (0)
College Graduate	41 (2)	8 (2)	3 (1)	1 (12)
Graduate Degree	10 (0)	0 (0)	2 (0)	0 (0)
Unknown	531 (24)	70 (15)	367 (62)	3 (38)
Totals	2258 (100)	474 (100)	590 (100)	8 (100)
Served in the Military				
Served in the Military	349 (15)	21 (4)	54 (9)	0 (0)
Did Not Serve in the Military	1729 (77)	431 (91)	189 (32)	5 (62)
Unknown	179 (8)	21 (4)	347 (59)	3 (38)
Totals	2257 (100)	473 (100)	590 (100)	8 (100)
Currently Working				
Currently Working	454 (20)	169 (36)	41 (7)	1 (12)
Currently Not Working	1588 (70)	285 (60)	194 (33)	3 (38)
Unknown	215 (10)	20 (4)	355 (60)	4 (50)
Totals	2257 (100)	474 (100)	590 (100)	8 (100)

	Sheltered		Unsheltered	
	Single Adults n(%)	Adults in Families n(%)	Single Adults n(%)	Adults in Families n(%)
Has Income	989 (44)	363 (77)	93 (16)	3 (38)
Does Not Have Income	982 (44)	80 (17)	137 (23)	1 (12)
Unknown	286 (13)	31 (6)	360 (61)	4 (50)
Totals	2257 (100)	474 (100)	590 (100)	8 (100)
Income Sources (Duplicated)				
Work	388 (17)	163 (34)	34 (6)	1 (12)
Day Labor	88 (4)	1 (0)	18 (3)	0 (0)
Unemployment	42 (2)	13 (3)	3 (1)	0 (0)
TANF	21 (1)	165 (35)	0 (0)	0 (0)
SAGA	272 (12)	18 (4)	19 (3)	0 (0)
Social Security	384 (17)	3 (7)	27 (5)	1 (12)
Short-term Disability	8 (0)	1 (0)	2 (0)	0 (0)
Veterans Benefits	28 (1)	0 (0)	3 (1)	0 (0)
Scrap/Recycling	11 (0)	0 (0)	6 (1)	0 (0)
Child Support	1 (0)	28 (6)	0 (0)	1 (12)
Other	43 (2)	11 (2)	19 (3)	0 (0)
Unknown	1076 (48)	104 (22)	469 (80)	5 (62)
Receive Food Stamps?				
Yes	985 (44)	320 (68)	100 (17)	2 (25)
No	918 (41)	86 (18)	124 (21)	3 (38)
Unknown	355 (16)	67 (14)	367 (62)	3 (38)
Totals	2,257 (100)	474 (100)	590 (100)	8 (100)
Has Health Insurance	1372 (61)	431 (91)	88 (15)	2 (25)
Does Not have Health Insurance	515 (23)	18 (4)	125 (21)	1 (12)
Unknown	370 (16)	25 (5)	377 (64)	5 (62)
Totals	2257 (100)	474 (100)	590 (100)	8 (100)

Table A4: Statewide - Special Needs

	Sheltered		Unsheltered	
	Single Adults n(%)	Adults in Families n(%)	Single Adults n(%)	Adults in Families n(%)
Hospitalized for mental health	837 (37)	81 (17)	194 (33)	5 (60)
Ever in hospital, detox or rehab for substance use	1176 (52)	75 (16)	362 (61)	5 (60)
Need help with a substance issue now	560 (25)	38 (8)	206 (35)	2 (20)
Receiving substance use services now	807 (36)	61 (13)	76 (13)	2 (20)
Have a health condition that limits ability to work, get around, care for self or otherwise take care of your needs	915 (41)	82 (17)	297 (50)	3 (40)
Ever told that have HIV or AIDS	161 (7)	14 (3)	34 (6)	0 (0)
Self Assessment Health Rating				
1 (Worst)	75 (3)	9 (2)	17 (3)	0 (0)
2	173 (8)	18 (4)	22 (4)	0 (0)
3	321 (14)	33 (7)	47 (8)	3 (38)
4	401 (18)	78 (16)	49 (8)	1 (12)
5	510 (23)	152 (32)	54 (9)	1 (12)
6 (Best)	471 (21)	138 (29)	36 (6)	0 (0)
Unknown	306 (14)	45 (9)	365 (62)	3 (38)
Totals	2257 (100)	474 (100)	590 (100)	8 (100)
Are you currently on any of the following? (Duplicated)				
Probation	299 (13)	27 (6)	41 (7)	1 (12)
Transitional Supervision	41 (2)	14 (3)	0 (0)	0 (0)
Parole	21 (1)	0 (0)	3 (1)	0 (0)
Not Sure	8 (0)	1 (0)	2 (0)	0 (0)
Unknown	28 (1)	4 (1)	7 (1)	0 (0)
None	1585 (70)	396 (84)	157 (27)	4 (50)
Unanswered	278 (12)	37 (8)	380 (64)	3 (38)

Appendix B - Balance of State Data

Table B1: Balance of State - Demographics

	Sheltered		Unsheltered	
	Single Adults n(%)	Adults in Families n(%)	Single Adults n(%)	Adults in Families n(%)
Gender of Adults in Households				
Male	178 (72)	5 (9)	149 (82)	1 (50)
Female	67 (27)	44 (88)	30 (16)	1 (50)
Transgender	1 (1)	0 (0)	0 (0)	0 (0)
Unknown	0 (0)	2 (3)	2 (1)	0 (0)
Totals	246 (100)	50 (100)	181 (100)	2 (100)
Age				
<18	0 (0)	0 (0)	0 (0)	0 (0)
18-21	8 (3)	2 (3)	0 (0)	0 (0)
22-29	27 (11)	14 (28)	16 (9)	0 (0)
30-39	28 (11)	22 (44)	22 (12)	1 (50)
40-49	61 (25)	6 (12)	32 (18)	1 (50)
50-59	60 (24)	0 (0)	26 (14)	0 (0)
60+	23 (9)	0 (0)	2 (1)	0 (0)
Unknown	41 (16)	6 (12)	84 (46)	0 (0)
Totals	246 (100)	50 (100)	181 (100)	2 (100)
Race/Ethnicity of head of household (Duplicated)				
American Indian or Alaska Native	4 (2)	0 (0)	6 (3)	0 (0)
Asian	3 (1)	0 (0)	0 (0)	0 (0)
Black or African American	27 (11)	8 (16)	10 (5)	0 (0)
Native Hawaiian or Other Pacific Islander	0 (0)	0 (0)	0 (0)	0 (0)
White	152 (62)	31 (62)	86 (47)	2 (100)
Other	18 (7)	5 (9)	0 (0)	0 (0)
Hispanic/Latino (any race)	23 (9)	12 (25)	8 (4)	0 (0)
Unknown	38 (15)	47 (94)	82 (45)	0 (0)
Households with Children <18 accompanying head of household				
1 child	NA	22 (44)	NA	0 (0)
2-3 children	NA	19 (38)	NA	1 (50)
4-5 children	NA	8 (16)	NA	0 (0)
>5 children	NA	0 (0)	NA	0 (0)
Unknown	NA	2 (3)	NA	1 (50)
Totals	NA	51 (100)	NA	2 (100)

	Sheltered		Unsheltered	
	Single Adults n(%)	Adults in Families n(%)	Single Adults n(%)	Adults in Families n(%)
Is your spouse,partner,or significant other staying with you tonight?				
Yes	18 (7)	6 (12)	22 (12)	1 (0)
No	184 (75)	42 (84)	77 (42)	1 (0)
Unknown	44 (18)	2 (3)	82 (45)	0 (0)

Table B2: Balance of State - Housing and Homeless History

	Sheltered		Unsheltered	
	Single Adults n(%)	Adults in Families n(%)	Single Adults n(%)	Adults in Families n(%)
Where Slept Last Night (Sheltered) / On Night Of Count (Unsheltered)				
Non-housing (Street, park, car, bus station, parking gargage, campground, woods, abandoned building, etc)	1 (1)	0 (0)	99 (55)	2 (100)
Emergency Shelter	159 (64)	34 (69)	0 (0)	0 (0)
Transitional housing for homeless persons	34 (14)	6 (12)	0 (0)	0 (0)
Psychiatric facility	1 (1)	0 (0)	0 (0)	0 (0)
Substance abuse treatment facility	0 (0)	0 (0)	0 (0)	0 (0)
Hospital	4 (2)	0 (0)	0 (0)	0 (0)
Jail/prison	0 (0)	0 (0)	0 (0)	0 (0)
Domestic violence situation	0 (0)	0 (0)	0 (0)	0 (0)
Living with relative/friend	10 (4)	2 (3)	0 (0)	0 (0)
Rental Housing, own apartment or house	0 (0)	0 (0)	0 (0)	0 (0)
Hotel or motel	0 (0)	2 (3)	0 (0)	0 (0)
Foster Care	0 (0)	0 (0)	0 (0)	0 (0)
Other	0 (0)	3 (6)	0 (0)	0 (0)
Unknown	37 (15)	3 (6)	82 (45)	0 (0)
Totals	246 (100)	50 (100)	181 (100)	2 (100)
Where Slept Last 30 Days (Duplicated)				
Non-housing (Street, park, car, bus station, parking gargage, campground, woods, abandoned building, etc)	14 (6)	0 (0)	93 (52)	2 (100)
Emergency Shelter	155 (63)	27 (53)	4 (2)	0 (0)
Transitional housing for homeless persons	34 (14)	6 (12)	0 (0)	0 (0)
Psychiatric facility	4 (2)	0 (0)	0 (0)	0 (0)
Substance abuse treatment facility	5 (2)	0 (0)	2 (1)	0 (0)
Hospital	9 (4)	0 (0)	0 (0)	0 (0)
Jail/prison	3 (1)	0 (0)	2 (1)	0 (0)
Domestic violence situation	1 (1)	5 (9)	0 (0)	0 (0)
Living with relative/friend	36 (14)	3 (6)	36 (20)	2 (100)
Rental Housing, own apartment or house	11 (5)	3 (6)	0 (0)	0 (0)
Hotel or motel	8 (3)	2 (3)	0 (0)	1 (50)
Foster Care	0 (0)	0 (0)	0 (0)	0 (0)
Other	0 (0)	3 (6)	4 (2)	0 (0)
Unknown	42 (17)	1 (1)	80 (44)	0 (0)

	Sheltered		Unsheltered	
	Single Adults n(%)	Adults in Families n(%)	Single Adults n(%)	Adults in Families n(%)
Length of Time Since Permanent Residence				
<1 month	15 (6)	8 (16)	2 (1)	0 (0)
1-2 months	32 (13)	11 (22)	2 (1)	0 (0)
2-3 months	14 (6)	6 (12)	2 (1)	0 (0)
More than 3 months but less than 6 months	34 (14)	6 (12)	4 (2)	0 (0)
More than 6 months and less than 1 year	19 (8)	5 (9)	20 (11)	1 (50)
1-2 years	42 (17)	6 (12)	40 (22)	1 (50)
3 or more years	42 (17)	3 (6)	20 (11)	0 (0)
Do not remember	3 (1)	0 (0)	6 (3)	0 (0)
Unknown	46 (19)	5 (9)	86 (47)	43 (2150)
Totals	247 (100)	50 (100)	182 (100)	45 (100)
Reason Left Last Residence (Duplicated)				
Rent problems	65 (26)	5 (9)	40 (22)	2 (100)
Evicted for a reason other than rent problems	15 (6)	6 (12)	16 (9)	0 (0)
Conflict with family or friends	48 (20)	6 (12)	14 (8)	0 (0)
Overcrowding	0 (0)	3 (6)	2 (1)	0 (0)
Domestic violence	10 (4)	20 (41)	0 (0)	0 (0)
Went to prison or jail	15 (6)	0 (0)	8 (4)	0 (0)
Went into the hospital	10 (4)	0 (0)	0 (0)	0 (0)
Housing condemned	5 (2)	0 (0)	0 (0)	0 (0)
Fire	3 (1)	0 (0)	0 (0)	0 (0)
Other	58 (24)	9 (19)	24 (13)	0 (0)
Unknown	44 (18)	9 (19)	86 (47)	0 (0)
Ever without a Permanent Place Before				
Once in last three years	36 (14)	6 (12)	20 (11)	0 (0)
Twice in last three years	25 (10)	3 (6)	8 (4)	0 (0)
Three times in last three years	19 (8)	2 (3)	10 (5)	0 (0)
4 or more times in last three years	16 (7)	2 (3)	20 (11)	0 (0)
Unknown	150 (61)	38 (75)	123 (68)	2 (100)
Totals	246 (100)	51 (100)	181 (100)	2 (100)
Chronically Homeless	60 (32)	14 (32)	81 (46)	1 (46)

	Sheltered		Unsheltered	
	Single Adults n(%)	Adults in Families n(%)	Single Adults n(%)	Adults in Families n(%)
Town of Last Residence				
Ansonia	4 (2)	0 (0)	2 (1)	0 (0)
Ashford	0 (0)	2 (3)	0 (0)	0 (0)
Barkhamsted	0 (0)	0 (0)	2 (1)	0 (0)
Beach Island	0 (0)	2 (3)	0 (0)	0 (0)
Beacon Falls	1 (1)	0 (0)	0 (0)	0 (0)
Bellevue	1 (1)	0 (0)	0 (0)	0 (0)
Bethel	1 (1)	0 (0)	0 (0)	0 (0)
Bethlehem	0 (0)	0 (0)	2 (1)	0 (0)
Bolton	1 (1)	0 (0)	4 (2)	0 (0)
Bridgeport	9 (4)	0 (0)	0 (0)	0 (0)
Bristol	6 (3)	0 (0)	0 (0)	0 (0)
Brooklyn	0 (0)	0 (0)	2 (1)	1 (50)
Burlington	1 (1)	0 (0)	0 (0)	0 (0)
Canaan	1 (1)	0 (0)	0 (0)	0 (0)
Canterbury	3 (1)	0 (0)	0 (0)	0 (0)
Cheshire	1 (1)	0 (0)	0 (0)	0 (0)
Cincinnati	1 (1)	0 (0)	0 (0)	0 (0)
Clinton	1 (1)	0 (0)	0 (0)	0 (0)
Collinsville	1 (1)	0 (0)	0 (0)	0 (0)
Cranston	1 (1)	0 (0)	0 (0)	0 (0)
Danbury	3 (1)	0 (0)	2 (1)	0 (0)
Danielson	3 (1)	2 (3)	14 (8)	0 (0)
Daytona	1 (1)	0 (0)	0 (0)	0 (0)
Deep River	1 (1)	0 (0)	0 (0)	0 (0)
Derby	1 (1)	0 (0)	0 (0)	0 (0)
DesMoine	1 (1)	0 (0)	0 (0)	0 (0)
East Hampton	1 (1)	0 (0)	0 (0)	0 (0)
East Hartford	8 (3)	0 (0)	8 (4)	0 (0)
Elkin	1 (1)	0 (0)	0 (0)	0 (0)
Enfield	0 (0)	0 (0)	4 (2)	0 (0)
Forestville	1 (1)	0 (0)	0 (0)	0 (0)
Framingham	1 (1)	0 (0)	0 (0)	0 (0)
Franklin	0 (0)	2 (3)	0 (0)	0 (0)
Glastonbury	1 (1)	0 (0)	0 (0)	0 (0)

	Sheltered		Unsheltered	
	Single Adults n(%)	Adults in Families n(%)	Single Adults n(%)	Adults in Families n(%)
Groton	1 (1)	2 (3)	0 (0)	0 (0)
Guilford	1 (1)	0 (0)	0 (0)	0 (0)
Gulfport	1 (1)	0 (0)	0 (0)	0 (0)
Hamden	0 (0)	2 (3)	0 (0)	0 (0)
Hampton	3 (1)	0 (0)	0 (0)	0 (0)
Hartford	10 (4)	0 (0)	0 (0)	0 (0)
Killingly	0 (0)	0 (0)	2 (1)	0 (0)
Kingston	0 (0)	2 (3)	0 (0)	0 (0)
La Junta	1 (1)	0 (0)	0 (0)	0 (0)
Lawrence	1 (1)	0 (0)	0 (0)	0 (0)
Leominster	1 (1)	0 (0)	0 (0)	0 (0)
Litchfield	1 (1)	0 (0)	0 (0)	0 (0)
Loveland	0 (0)	2 (3)	0 (0)	0 (0)
Manchester	10 (4)	2 (3)	2 (1)	0 (0)
Meriden	22 (9)	0 (0)	0 (0)	0 (0)
Middleborough	0 (0)	0 (0)	2 (1)	0 (0)
Middletown	1 (1)	0 (0)	0 (0)	0 (0)
Milford	3 (1)	0 (0)	0 (0)	0 (0)
Millerton	1 (1)	0 (0)	0 (0)	0 (0)
Moosup	0 (0)	2 (3)	4 (2)	0 (0)
Mystic	0 (0)	2 (3)	0 (0)	0 (0)
Naugatuck	4 (2)	0 (0)	0 (0)	0 (0)
New Bedford	1 (1)	0 (0)	0 (0)	0 (0)
New Britain	0 (0)	2 (3)	0 (0)	0 (0)
New Haven	5 (2)	2 (3)	2 (1)	0 (0)
New Milford	3 (1)	0 (0)	2 (1)	0 (0)
Newington	5 (2)	0 (0)	0 (0)	0 (0)
North Canaan	1 (1)	0 (0)	0 (0)	0 (0)
North Hampton	1 (1)	0 (0)	0 (0)	0 (0)
Norwich	4 (2)	2 (3)	2 (1)	0 (0)
Orlando	1 (1)	0 (0)	0 (0)	0 (0)
Plainfield	1 (1)	2 (3)	0 (0)	0 (0)
Plainville	0 (0)	0 (0)	2 (1)	0 (0)
Providence	0 (0)	2 (3)	0 (0)	0 (0)
Putnam	1 (1)	0 (0)	2 (1)	1 (50)

	Sheltered		Unsheltered	
	Single Adults n(%)	Adults in Families n(%)	Single Adults n(%)	Adults in Families n(%)
Rogers	1 (1)	0 (0)	0 (0)	0 (0)
Salisbury	1 (1)	0 (0)	0 (0)	0 (0)
Shelton	1 (1)	0 (0)	0 (0)	0 (0)
Sommers	1 (1)	0 (0)	0 (0)	0 (0)
South Bridge	0 (0)	2 (3)	0 (0)	0 (0)
South Windham	0 (0)	0 (0)	4 (2)	0 (0)
State Road	1 (1)	0 (0)	0 (0)	0 (0)
Statesville	0 (0)	3 (6)	0 (0)	0 (0)
Stratford	1 (1)	0 (0)	0 (0)	0 (0)
Terryville	3 (1)	0 (0)	0 (0)	0 (0)
Thomaston	1 (1)	0 (0)	0 (0)	0 (0)
Thompson	1 (1)	0 (0)	0 (0)	0 (0)
Torrington	10 (4)	0 (0)	12 (7)	0 (0)
Vernon	3 (1)	3 (6)	0 (0)	0 (0)
Versailles	1 (1)	0 (0)	0 (0)	0 (0)
Wallingford	1 (1)	0 (0)	2 (1)	0 (0)
Waterbury	4 (2)	2 (3)	0 (0)	0 (0)
Waterford	1 (1)	2 (3)	0 (0)	0 (0)
West Cornwall	1 (1)	0 (0)	0 (0)	0 (0)
West Haven	5 (2)	3 (6)	4 (2)	0 (0)
Westerly	1 (1)	0 (0)	0 (0)	0 (0)
Wethers field	1 (1)	0 (0)	0 (0)	0 (0)
Wilkesbarre	1 (1)	0 (0)	0 (0)	0 (0)
Willimantic	11 (5)	3 (6)	8 (4)	0 (0)
Windham	0 (0)	0 (0)	4 (2)	0 (0)
Windsor Lakes	0 (0)	0 (0)	2 (1)	0 (0)
Winooski	1 (1)	0 (0)	0 (0)	0 (0)
Winsted	1 (1)	2 (3)	0 (0)	0 (0)
Woodstock	3 (1)	0 (0)	2 (1)	0 (0)
Worcester	0 (0)	0 (0)	2 (1)	0 (0)
Unknown	41 (16)	6 (12)	82 (45)	0 (0)
Totals	237 (100)	58 (100)	182 (100)	2 (100)

Table B3: Balance of State - Education, Employment and Benefits History

	Sheltered		Unsheltered	
	Single Adults n(%)	Adults in Families n(%)	Single Adults n(%)	Adults in Families n(%)
Last Grade in School Completed				
Less than 5th Grade	4 (2)	0 (0)	0 (0)	0 (0)
6th to 8th Grades	10 (4)	2 (3)	0 (0)	0 (0)
Some High School	43 (18)	12 (25)	27 (15)	1 (50)
GED	9 (4)	2 (3)	5 (3)	0 (0)
12 Grade	77 (31)	22 (44)	60 (33)	1 (50)
Some College	13 (5)	2 (3)	0 (0)	0 (0)
College Graduate	9 (4)	0 (0)	2 (1)	0 (0)
Graduate Degree	1 (1)	0 (0)	2 (1)	0 (0)
Unknown	80 (32)	11 (22)	84 (47)	0 (0)
Totals	246 (100)	51 (100)	180 (100)	2 (100)
Served in the Military	91 (37)	2 (3)	42 (23)	0 (0)
Did Not Serve in the Military	137 (56)	45 (91)	62 (34)	2 (100)
Unknown	18 (7)	3 (6)	77 (42)	0 (0)
Totals	246 (100)	50 (100)	181 (100)	2 (100)
Currently Working	34 (14)	3 (6)	30 (16)	1 (50)
Currently Not Working	175 (71)	44 (88)	69 (38)	1 (50)
Unknown	37 (15)	3 (6)	82 (45)	0 (0)
Totals	246 (100)	50 (100)	181 (100)	2 (100)

	Sheltered		Unsheltered	
	Single Adults n(%)	Adults in Families n(%)	Single Adults n(%)	Adults in Families n(%)
Has Income	95 (39)	34 (69)	48 (26)	2 (100)
Does Not Have Income	113 (46)	11 (22)	50 (27)	0 (0)
Unknown	38 (15)	5 (9)	84 (46)	0 (0)
Totals	246 (100)	50 (100)	182 (100)	2 (100)
Income Sources (Duplicated)				
Work	29 (12)	3 (6)	22 (12)	1 (50)
Day Labor	3 (1)	0 (0)	2 (1)	0 (0)
Unemployment	3 (1)	0 (0)	2 (1)	0 (0)
TANF	1 (1)	28 (56)	0 (0)	0 (0)
SAGA	22 (9)	0 (0)	2 (1)	0 (0)
Social Security	42 (17)	3 (6)	10 (5)	0 (0)
Short-term Disability	1 (1)	0 (0)	0 (0)	0 (0)
Veterans Benefits	8 (3)	0 (0)	2 (1)	0 (0)
Scrap/Recycling	1 (1)	0 (0)	4 (2)	0 (0)
Child Support	0 (0)	0 (0)	0 (0)	1 (50)
Other	8 (3)	0 (0)	6 (3)	0 (0)
Unknown	142 (58)	17 (34)	133 (74)	0 (0)
Receive Food Stamps?				
Yes	89 (36)	30 (59)	30 (16)	1 (50)
No	100 (41)	9 (19)	66 (36)	1 (50)
Unknown	57 (23)	11 (22)	86 (47)	0 (0)
Totals	246 (100)	50 (100)	182 (100)	2 (100)
Has Health Insurance	170 (69)	44 (88)	47 (26)	1 (50)
Does Not Have Health Insurance	27 (11)	3 (6)	45 (25)	1 (50)
Unknown	49 (20)	3 (6)	89 (49)	0 (0)
Totals	246 (100)	50 (100)	181 (100)	2 (100)

Table B4: Balance of State - Special Needs

	Sheltered		Unsheltered	
	Single Adults n(%)	Adults in Families n(%)	Single Adults n(%)	Adults in Families n(%)
Hospitalized for mental health	100 (40)	10 (21)	57 (32)	1 (50)
Ever in hospital, detox or rehab for substance use	117 (48)	5 (10)	90 (50)	1 (50)
Need help with a substance issue now	38 (15)	0 (0)	24 (14)	0 (0)
Receiving substance use services now	72 (29)	0 (0)	10 (5)	0 (0)
Have a health condition that limits ability to work, get around, care for self or otherwise take care of your needs	122 (50)	18 (36)	54 (30)	0 (0)
Ever told that have HIV or AIDS	3 (1)	0 (0)	14 (8)	0 (0)
Self Assessment Health Rating				
1 (Worst)	14 (6)	2 (3)	2 (1)	0 (0)
2	22 (9)	3 (6)	7 (4)	0 (0)
3	30 (12)	6 (12)	20 (11)	2 (100)
4	41 (16)	9 (19)	22 (12)	0 (0)
5	61 (25)	17 (34)	30 (16)	0 (0)
6 (Best)	39 (16)	6 (12)	12 (7)	0 (0)
Unknown	39 (16)	6 (12)	87 (48)	0 (0)
Totals	246 (100)	49 (100)	180 (100)	2 (100)
Are you currently on any of the following? (Duplicated)				
Probation	22 (9)	3 (6)	7 (4)	0 (0)
Transitional Supervision	1 (1)	0 (0)	0 (0)	0 (0)
Parole	1 (1)	0 (0)	0 (0)	0 (0)
Not Sure	1 (1)	0 (0)	2 (1)	0 (0)
Unknown	0 (0)	0 (0)	0 (0)	0 (0)
None	183 (74)	41 (81)	77 (42)	2 (100)
Unanswered	38 (15)	6 (12)	94 (52)	0 (0)

Appendix C – Bridgeport-Stratford-Fairfield Data

Table C1: Bridgeport-Stratford-Fairfield - Demographics

	Sheltered		Unsheltered	
	Single Adults n(%)	Adults in Families n(%)	Single Adults n(%)	Adults in Families n(%)
Gender of Adults in Households				
Male	118 (73)	9 (18)	23 (86)	1 (100)
Female	43 (27)	41 (82)	0 (0)	0 (0)
Transgender	0 (0)	0 (0)	2 (7)	0 (0)
Unknown	0 (0)	0 (0)	2 (7)	0 (0)
Totals	161 (100)	50 (100)	27 (100)	1 (100)
Age				
<18	0 (0)	0 (0)	0 (0)	0 (0)
18-21	0 (0)	1 (3)	0 (0)	0 (0)
22-29	10 (6)	12 (23)	0 (0)	0 (0)
30-39	24 (15)	21 (41)	2 (7)	1 (100)
40-49	50 (31)	13 (26)	2 (7)	0 (0)
50-59	57 (35)	3 (5)	6 (21)	0 (0)
60+	5 (3)	0 (0)	4 (14)	0 (0)
Unknown	15 (10)	1 (3)	14 (50)	0 (0)
Totals	161 (100)	50 (100)	27 (100)	1 (100)
Race/Ethnicity of head of household (Duplicated)				
American Indian or Alaska Native	0 (0)	0 (0)	2 (7)	0 (0)
Asian	0 (0)	0 (0)	0 (0)	0 (0)
Black or African American	60 (37)	28 (56)	4 (14)	1 (100)
Native Hawaiian or Other Pacific Islander	0 (0)	0 (0)	0 (0)	0 (0)
White	63 (39)	14 (28)	2 (7)	0 (0)
Other	22 (14)	5 (10)	4 (14)	0 (0)
Hispanic/Latino (any race)	33 (20)	13 (26)	2 (7)	0 (0)
Unknown	12 (7)	9 (18)	15 (57)	0 (0)
Households with Children <18 accompanying head of household				
1 child	NA	17 (33)	NA	0 (0)
2-3 children	NA	26 (51)	NA	0 (0)
4-5 children	NA	6 (13)	NA	0 (0)
>5 children	NA	0 (0)	NA	0 (0)
Unknown	NA	1 (3)	NA	1 (100)
Totals	NA	50 (100)	NA	1 (100)

	Sheltered		Unsheltered	
	Single Adults n(%)	Adults in Families n(%)	Single Adults n(%)	Adults in Families n(%)
Is your spouse,partner,or significant other staying with you tonight?				
Yes	3 (2)	21 (41)	4 (14)	0 (0)
No	146 (90)	29 (59)	6 (21)	1 (100)
Unknown	12 (7)	0 (0)	17 (64)	0 (0)

Table C2: Bridgeport-Stratford-Fairfield - Housing and Homeless History

	Sheltered		Unsheltered	
	Single Adults n(%)	Adults in Families n(%)	Single Adults n(%)	Adults in Families n(%)
Where Slept Last Night (Sheltered) / On Night Of Count (Unsheltered)				
Non-housing (Street, park, car, bus station, parking gargage, campground, woods, abandoned building, etc)	2 (1)	0 (0)	10 (36)	1 (100)
Emergency Shelter	65 (40)	24 (49)	0 (0)	0 (0)
Transitional housing for homeless persons	82 (51)	26 (51)	0 (0)	0 (0)
Psychiatric facility	0 (0)	0 (0)	0 (0)	0 (0)
Substance abuse treatment facility	2 (1)	0 (0)	0 (0)	0 (0)
Hospital	0 (0)	0 (0)	0 (0)	0 (0)
Jail/prison	0 (0)	0 (0)	0 (0)	0 (0)
Domestic violence situation	0 (0)	0 (0)	0 (0)	0 (0)
Living with relative/friend	0 (0)	0 (0)	0 (0)	0 (0)
Rental Housing, own apartment or house	0 (0)	0 (0)	0 (0)	0 (0)
Hotel or motel	0 (0)	0 (0)	0 (0)	0 (0)
Foster Care	0 (0)	0 (0)	0 (0)	0 (0)
Other	0 (0)	0 (0)	0 (0)	0 (0)
Unknown	10 (6)	0 (0)	17 (64)	0 (0)
Totals	161 (100)	50 (100)	27 (100)	1 (100)
Where Slept Last 30 Days (Duplicated)				
Non-housing (Street, park, car, bus station, parking gargage, campground, woods, abandoned building, etc)	3 (2)	0 (0)	10 (36)	0 (0)
Emergency Shelter	65 (40)	22 (44)	2 (7)	0 (0)
Transitional housing for homeless persons	80 (50)	26 (51)	0 (0)	0 (0)
Psychiatric facility	0 (0)	0 (0)	0 (0)	0 (0)
Substance abuse treatment facility	5 (3)	0 (0)	0 (0)	0 (0)
Hospital	2 (1)	0 (0)	0 (0)	0 (0)
Jail/prison	5 (3)	0 (0)	0 (0)	0 (0)
Domestic violence situation	0 (0)	3 (5)	0 (0)	0 (0)
Living with relative/friend	2 (1)	5 (10)	0 (0)	0 (0)
Rental Housing, own apartment or house	2 (1)	1 (3)	0 (0)	0 (0)
Hotel or motel	0 (0)	0 (0)	0 (0)	1 (100)
Foster Care	0 (0)	0 (0)	0 (0)	0 (0)
Other	0 (0)	0 (0)	0 (0)	0 (0)
Unknown	10 (6)	0 (0)	17 (64)	0 (0)

	Sheltered		Unsheltered	
	Single Adults n(%)	Adults in Families n(%)	Single Adults n(%)	Adults in Families n(%)
Length of Time Since Permanent Residence				
<1 month	3 (2)	4 (8)	0 (0)	0 (0)
1-2 months	17 (11)	6 (13)	0 (0)	0 (0)
2-3 months	19 (12)	5 (10)	0 (0)	0 (0)
More than 3 months but less than 6 months	19 (12)	8 (15)	0 (0)	0 (0)
More than 6 months and less than 1 year	29 (18)	9 (18)	4 (14)	0 (0)
1-2 years	29 (18)	13 (26)	2 (7)	1 (100)
3 or more years	26 (16)	5 (10)	4 (14)	0 (0)
Do not remember	0 (0)	0 (0)	0 (0)	0 (0)
Unknown	19 (12)	0 (0)	17 (64)	9 (900)
Totals	161 (100)	50 (100)	27 (100)	10 (100)
Reason Left Last Residence (Duplicated)				
Rent problems	33 (20)	32 (64)	2 (7)	1 (100)
Evicted for a reason other than rent problems	21 (13)	1 (3)	2 (7)	0 (0)
Conflict with family or friends	34 (21)	4 (8)	0 (0)	0 (0)
Overcrowding	0 (0)	4 (8)	0 (0)	0 (0)
Domestic violence	2 (1)	9 (18)	0 (0)	0 (0)
Went to prison or jail	9 (5)	1 (3)	4 (14)	0 (0)
Went into the hospital	5 (3)	0 (0)	0 (0)	0 (0)
Housing condemned	2 (1)	0 (0)	0 (0)	0 (0)
Fire	0 (0)	3 (5)	2 (7)	0 (0)
Other	51 (32)	4 (8)	0 (0)	0 (0)
Unknown	21 (13)	0 (0)	17 (64)	0 (0)
Ever without a Permanent Place Before				
Once in last three years	21 (13)	8 (15)	2 (7)	0 (0)
Twice in last three years	21 (13)	4 (8)	2 (7)	0 (0)
Three times in last three years	9 (5)	1 (3)	0 (0)	0 (0)
4 or more times in last three years	10 (6)	0 (0)	0 (0)	0 (0)
Unknown	101 (63)	37 (74)	23 (86)	1 (100)
Totals	162 (100)	50 (100)	27 (100)	1 (100)
Chronically Homeless	17 (23)	4 (23)	19 (67)	1 (67)

	Sheltered		Unsheltered	
	Single Adults n(%)	Adults in Families n(%)	Single Adults n(%)	Adults in Families n(%)
Town of Last Residence				
Amity/New Haven	2 (1)	0 (0)	0 (0)	0 (0)
Ansonia	2 (1)	1 (3)	2 (7)	0 (0)
Bridgeport	65 (40)	26 (51)	6 (21)	1 (100)
Bristol	2 (1)	0 (0)	0 (0)	0 (0)
Brooklyn	2 (1)	0 (0)	0 (0)	0 (0)
Camden	2 (1)	0 (0)	0 (0)	0 (0)
Danbury	5 (3)	0 (0)	0 (0)	0 (0)
Delaware	2 (1)	0 (0)	0 (0)	0 (0)
Derby	2 (1)	0 (0)	0 (0)	0 (0)
East Haven	3 (2)	0 (0)	0 (0)	0 (0)
East Orange	2 (1)	0 (0)	0 (0)	0 (0)
Enfield	2 (1)	0 (0)	0 (0)	0 (0)
Fairfield	3 (2)	0 (0)	0 (0)	0 (0)
Greenville	2 (1)	0 (0)	0 (0)	0 (0)
Middlebury	2 (1)	0 (0)	0 (0)	0 (0)
Milford	2 (1)	6 (13)	2 (7)	0 (0)
Mulford	0 (0)	1 (3)	0 (0)	0 (0)
Nashville	2 (1)	0 (0)	0 (0)	0 (0)
New Britain	3 (2)	0 (0)	0 (0)	0 (0)
New Fairfield	2 (1)	0 (0)	0 (0)	0 (0)
New Haven	5 (3)	3 (5)	0 (0)	0 (0)
Norwalk	3 (2)	1 (3)	0 (0)	0 (0)
Old Saybrook	2 (1)	0 (0)	0 (0)	0 (0)
Patterson	2 (1)	0 (0)	0 (0)	0 (0)
Ponce	2 (1)	0 (0)	0 (0)	0 (0)
Portland	2 (1)	0 (0)	0 (0)	0 (0)
Shelton	2 (1)	0 (0)	0 (0)	0 (0)
Stamford	2 (1)	4 (8)	0 (0)	0 (0)
Stratford	7 (4)	3 (5)	0 (0)	0 (0)
Torrington	2 (1)	0 (0)	0 (0)	0 (0)
Trumbull	2 (1)	0 (0)	0 (0)	0 (0)
Trumbull	2 (1)	0 (0)	0 (0)	0 (0)
Vernon	2 (1)	0 (0)	0 (0)	0 (0)
Virginia Beach	0 (0)	1 (3)	0 (0)	0 (0)

	Sheltered		Unsheltered	
	Single Adults n(%)	Adults in Families n(%)	Single Adults n(%)	Adults in Families n(%)
Walterbourough	2 (1)	0 (0)	0 (0)	0 (0)
Waterbury	3 (2)	1 (3)	0 (0)	0 (0)
West Haven	3 (2)	0 (0)	0 (0)	0 (0)
Unknown	15 (10)	3 (5)	17 (64)	0 (0)
Totals	165 (100)	50 (100)	27 (100)	1 (100)

Table C3: Bridgeport-Stratford-Fairfield - Education, Employment and Benefits History

	Sheltered		Unsheltered	
	Single Adults n(%)	Adults in Families n(%)	Single Adults n(%)	Adults in Families n(%)
Last Grade in School Completed				
Less than 5th Grade	2 (1)	1 (3)	0 (0)	0 (0)
6th to 8th Grades	12 (7)	0 (0)	0 (0)	0 (0)
Some High School	27 (17)	9 (18)	4 (14)	0 (0)
GED	7 (4)	3 (5)	0 (0)	0 (0)
12 Grade	69 (43)	31 (62)	2 (7)	1 (100)
Some College	5 (3)	6 (13)	2 (7)	0 (0)
College Graduate	2 (1)	0 (0)	2 (7)	0 (0)
Graduate Degree	0 (0)	0 (0)	0 (0)	0 (0)
Unknown	38 (23)	0 (0)	17 (64)	0 (0)
Totals	162 (100)	50 (100)	27 (100)	1 (100)
Served in the Military				
Served in the Military	51 (32)	3 (5)	8 (29)	0 (0)
Did Not Serve in the Military	98 (61)	46 (92)	6 (21)	1 (100)
Unknown	12 (7)	1 (3)	14 (50)	0 (0)
Totals	161 (100)	50 (100)	28 (100)	1 (100)
Currently Working				
Currently Working	48 (30)	24 (49)	0 (0)	0 (0)
Currently Not Working	101 (63)	26 (51)	10 (36)	1 (100)
Unknown	12 (7)	0 (0)	17 (64)	0 (0)
Totals	161 (100)	50 (100)	27 (100)	1 (100)

	Sheltered		Unsheltered	
	Single Adults n(%)	Adults in Families n(%)	Single Adults n(%)	Adults in Families n(%)
Has Income	84 (52)	36 (72)	2 (7)	0 (0)
Does Not Have Income	63 (39)	10 (21)	8 (29)	1 (100)
Unknown	14 (9)	4 (8)	17 (64)	0 (0)
Totals	161 (100)	50 (100)	27 (100)	1 (100)
Income Sources (Duplicated)				
Work	41 (26)	24 (49)	0 (0)	0 (0)
Day Labor	0 (0)	0 (0)	0 (0)	0 (0)
Unemployment	5 (3)	3 (5)	0 (0)	0 (0)
TANF	2 (1)	8 (15)	0 (0)	0 (0)
SAGA	12 (7)	0 (0)	0 (0)	0 (0)
Social Security	15 (10)	1 (3)	2 (7)	0 (0)
Short-term Disability	2 (1)	0 (0)	0 (0)	0 (0)
Veterans Benefits	10 (6)	0 (0)	0 (0)	0 (0)
Scrap/Recycling	0 (0)	0 (0)	0 (0)	0 (0)
Child Support	0 (0)	1 (3)	0 (0)	0 (0)
Other	5 (3)	4 (8)	0 (0)	0 (0)
Unknown	72 (45)	13 (26)	25 (93)	1 (0)
Receive Food Stamps?				
Yes	70 (44)	32 (64)	4 (14)	0 (0)
No	75 (47)	10 (21)	6 (21)	1 (100)
Unknown	15 (10)	8 (15)	17 (64)	0 (0)
Totals	160 (100)	50 (100)	27 (100)	1 (100)
Has Health Insurance	106 (66)	47 (95)	4 (14)	1 (100)
Does Not Have Health Insurance	38 (23)	3 (5)	4 (14)	0 (0)
Unknown	17 (11)	0 (0)	19 (71)	0 (0)
Totals	161 (100)	50 (100)	27 (100)	1 (100)

Table C4: Bridgeport-Stratford-Fairfield - Special Needs

	Sheltered		Unsheltered	
	Single Adults n(%)	Adults in Families n(%)	Single Adults n(%)	Adults in Families n(%)
Hospitalized for mental health	80 (50)	3 (5)	16 (60)	1 (100)
Ever in hospital, detox or rehab for substance use	113 (70)	5 (10)	16 (60)	1 (100)
Need help with a substance issue now	58 (36)	4 (8)	16 (60)	1 (100)
Receiving substance use services now	99 (61)	6 (13)	0 (0)	0 (0)
Have a health condition that limits ability to work, get around, care for self or otherwise take care of your needs	66 (41)	8 (15)	22 (80)	1 (100)
Ever told that have HIV or AIDS	6 (4)	1 (3)	0 (0)	0 (0)
Self Assessment Health Rating				
1 (Worst)	5 (3)	4 (8)	0 (0)	0 (0)
2	9 (5)	4 (8)	2 (7)	0 (0)
3	29 (18)	6 (13)	4 (14)	1 (100)
4	27 (17)	10 (21)	2 (7)	0 (0)
5	29 (18)	10 (21)	2 (7)	0 (0)
6 (Best)	46 (29)	14 (28)	0 (0)	0 (0)
Unknown	15 (10)	1 (3)	17 (64)	0 (0)
Totals	160 (100)	49 (100)	27 (100)	1 (100)
Are you currently on any of the following? (Duplicated)				
Probation	31 (19)	3 (5)	0 (0)	0 (0)
Transitional Supervision	3 (2)	1 (3)	0 (0)	0 (0)
Parole	2 (1)	0 (0)	2 (7)	0 (0)
Not Sure	0 (0)	0 (0)	0 (0)	0 (0)
Unknown	2 (1)	1 (3)	0 (0)	0 (0)
None	106 (66)	45 (90)	8 (29)	1 (100)
Unanswered	19 (12)	0 (0)	17 (64)	0 (0)

Appendix D – Bristol Data

Table D1: Bristol - Demographics

	Sheltered		Unsheltered	
	Single Adults n(%)	Adults in Families n(%)	Single Adults n(%)	Adults in Families n(%)
Gender of Adults in Households				
Male	26 (81)	1 (8)	14 (75)	0 (0)
Female	6 (19)	11 (92)	5 (25)	0 (0)
Transgender	0 (0)	0 (0)	0 (0)	0 (0)
Unknown	0 (0)	0 (0)	0 (0)	0 (0)
Totals	32 (100)	12 (100)	19 (100)	0 (0)
Age				
<18	0 (0)	0 (0)	0 (0)	0 (0)
18-21	2 (6)	0 (0)	0 (0)	0 (0)
22-29	3 (9)	5 (38)	0 (0)	0 (0)
30-39	9 (28)	4 (31)	2 (12)	0 (0)
40-49	8 (25)	3 (23)	2 (12)	0 (0)
50-59	9 (28)	0 (0)	0 (0)	0 (0)
60+	1 (3)	0 (0)	0 (0)	0 (0)
Unknown	0 (0)	1 (8)	14 (75)	0 (0)
Totals	32 (100)	12 (100)	19 (100)	0 (0)
Race/Ethnicity of head of household (Duplicated)				
American Indian or Alaska Native	0 (0)	0 (0)	0 (0)	0 (0)
Asian	0 (0)	0 (0)	0 (0)	0 (0)
Black or African American	4 (12)	1 (8)	0 (0)	0 (0)
Native Hawaiian or Other Pacific Islander	1 (3)	0 (0)	0 (0)	0 (0)
White	28 (88)	8 (69)	5 (25)	0 (0)
Other	0 (0)	2 (15)	0 (0)	0 (0)
Hispanic/Latino (any race)	1 (3)	2 (15)	0 (0)	0 (0)
Unknown	0 (0)	0 (0)	14 (75)	0 (0)
Households with Children <18 accompanying head of household				
1 child	NA	7 (62)	NA	0 (0)
2-3 children	NA	5 (38)	NA	0 (0)
4-5 children	NA	0 (0)	NA	0 (0)
>5 children	NA	0 (0)	NA	0 (0)
Unknown	NA	0 (0)	NA	0 (0)
Totals	NA	12 (100)	NA	0 (0)

	Sheltered		Unsheltered	
	Single Adults n(%)	Adults in Families n(%)	Single Adults n(%)	Adults in Families n(%)
Is your spouse,partner,or significant other staying with you tonight?				
Yes	0 (0)	2 (15)	5 (25)	0 (0)
No	26 (81)	10 (85)	5 (25)	0 (0)
Unknown	6 (19)	0 (0)	10 (50)	0 (0)

Table D2: Bristol - Housing and Homeless History

	Sheltered		Unsheltered	
	Single Adults n(%)	Adults in Families n(%)	Single Adults n(%)	Adults in Families n(%)
Where Slept Last Night (Sheltered) / On Night Of Count (Unsheltered)				
Non-housing (Street, park, car, bus station, parking gargage, campground, woods, abandoned building, etc)	0 (0)	0 (0)	5 (25)	0 (0)
Emergency Shelter	19 (59)	2 (15)	0 (0)	0 (0)
Transitional housing for homeless persons	13 (41)	9 (77)	0 (0)	0 (0)
Psychiatric facility	0 (0)	0 (0)	0 (0)	0 (0)
Substance abuse treatment facility	0 (0)	0 (0)	0 (0)	0 (0)
Hospital	0 (0)	0 (0)	0 (0)	0 (0)
Jail/prison	0 (0)	0 (0)	0 (0)	0 (0)
Domestic violence situation	0 (0)	0 (0)	0 (0)	0 (0)
Living with relative/friend	0 (0)	0 (0)	0 (0)	0 (0)
Rental Housing, own apartment or house	0 (0)	0 (0)	0 (0)	0 (0)
Hotel or motel	0 (0)	0 (0)	0 (0)	0 (0)
Foster Care	0 (0)	0 (0)	0 (0)	0 (0)
Other	0 (0)	0 (0)	0 (0)	0 (0)
Unknown	0 (0)	1 (8)	14 (75)	0 (0)
Totals	32 (100)	12 (100)	19 (100)	0 (0)
Where Slept Last 30 Days (Duplicated)				
Non-housing (Street, park, car, bus station, parking gargage, campground, woods, abandoned building, etc)	0 (0)	0 (0)	5 (25)	0 (0)
Emergency Shelter	20 (62)	2 (15)	0 (0)	0 (0)
Transitional housing for homeless persons	11 (34)	9 (77)	0 (0)	0 (0)
Psychiatric facility	0 (0)	0 (0)	0 (0)	0 (0)
Substance abuse treatment facility	1 (3)	0 (0)	0 (0)	0 (0)
Hospital	0 (0)	0 (0)	0 (0)	0 (0)
Jail/prison	1 (3)	0 (0)	0 (0)	0 (0)
Domestic violence situation	0 (0)	0 (0)	0 (0)	0 (0)
Living with relative/friend	1 (3)	1 (8)	0 (0)	0 (0)
Rental Housing, own apartment or house	1 (3)	0 (0)	0 (0)	0 (0)
Hotel or motel	0 (0)	0 (0)	2 (12)	0 (0)
Foster Care	0 (0)	0 (0)	0 (0)	0 (0)
Other	0 (0)	0 (0)	0 (0)	0 (0)
Unknown	0 (0)	0 (3)	14 (75)	0 (0)

	Sheltered		Unsheltered	
	Single Adults n(%)	Adults in Families n(%)	Single Adults n(%)	Adults in Families n(%)
Length of Time Since Permanent Residence				
<1 month	3 (9)	0 (0)	0 (0)	0 (0)
1-2 months	5 (16)	1 (8)	0 (0)	0 (0)
2-3 months	1 (3)	0 (0)	0 (0)	0 (0)
More than 3 months but less than 6 months	3 (9)	0 (0)	0 (0)	0 (0)
More than 6 months and less than 1 year	5 (16)	3 (23)	2 (12)	0 (0)
1-2 years	12 (38)	5 (38)	2 (12)	0 (0)
3 or more years	3 (9)	3 (23)	0 (0)	0 (0)
Do not remember	0 (0)	0 (0)	0 (0)	0 (0)
Unknown	0 (0)	1 (8)	14 (75)	0 (0)
Totals	32 (100)	13 (100)	18 (100)	0 (0)
Reason Left Last Residence (Duplicated)				
Rent problems	7 (22)	4 (31)	0 (0)	0 (0)
Evicted for a reason other than rent problems	6 (19)	0 (0)	0 (0)	0 (0)
Conflict with family or friends	10 (31)	3 (23)	0 (0)	0 (0)
Overcrowding	0 (0)	0 (0)	0 (0)	0 (0)
Domestic violence	0 (0)	1 (8)	2 (12)	0 (0)
Went to prison or jail	2 (6)	1 (8)	0 (0)	0 (0)
Went into the hospital	4 (12)	0 (0)	0 (0)	0 (0)
Housing condemned	0 (0)	0 (0)	0 (0)	0 (0)
Fire	0 (0)	0 (0)	0 (0)	0 (0)
Other	8 (25)	3 (23)	0 (0)	0 (0)
Unknown	0 (0)	1 (8)	17 (88)	0 (0)
Ever without a Permanent Place Before				
Once in last three years	4 (12)	0 (0)	0 (0)	0 (0)
Twice in last three years	10 (31)	4 (31)	2 (12)	0 (0)
Three times in last three years	6 (19)	0 (0)	0 (0)	0 (0)
4 or more times in last three years	3 (9)	2 (15)	0 (0)	0 (0)
Unknown	9 (28)	6 (54)	17 (88)	0 (0)
Totals	32 (100)	12 (100)	19 (100)	0 (0)
Chronically Homeless	5 (24)	0 (24)	10 (50)	0 (50)

	Sheltered		Unsheltered	
	Single Adults n(%)	Adults in Families n(%)	Single Adults n(%)	Adults in Families n(%)
Town of Last Residence				
Bristol	15 (47)	1 (8)	2 (12)	0 (0)
Brsitol	1 (3)	0 (0)	0 (0)	0 (0)
Charlotte	1 (3)	0 (0)	0 (0)	0 (0)
Grumbly	0 (0)	1 (8)	0 (0)	0 (0)
Hartford	1 (3)	0 (0)	0 (0)	0 (0)
Jacksonville	0 (0)	1 (8)	0 (0)	0 (0)
Meriden	1 (3)	0 (0)	0 (0)	0 (0)
New Britain	1 (3)	3 (23)	2 (12)	0 (0)
New Hartford	0 (0)	1 (8)	0 (0)	0 (0)
Norwalk	0 (0)	1 (8)	0 (0)	0 (0)
Plainville	1 (3)	0 (0)	0 (0)	0 (0)
Rockyhill	0 (0)	1 (8)	0 (0)	0 (0)
San Jaun	0 (0)	1 (8)	0 (0)	0 (0)
Sharon	2 (6)	0 (0)	0 (0)	0 (0)
Southington	2 (6)	0 (0)	0 (0)	0 (0)
Terryville	2 (6)	0 (0)	0 (0)	0 (0)
Thomaston	0 (0)	1 (8)	0 (0)	0 (0)
Waterbury	2 (6)	0 (0)	0 (0)	0 (0)
Watertown	0 (0)	1 (8)	0 (0)	0 (0)
Willimantic	1 (3)	0 (0)	0 (0)	0 (0)
Winsted	1 (3)	0 (0)	0 (0)	0 (0)
Wolcott	1 (3)	0 (0)	0 (0)	0 (0)
Unknown	0 (0)	1 (8)	14 (75)	0 (0)
Totals	32 (100)	13 (100)	18 (100)	0 (0)

Table D3: Bristol - Education, Employment and Benefits History

	Sheltered		Unsheltered	
	Single Adults n(%)	Adults in Families n(%)	Single Adults n(%)	Adults in Families n(%)
Last Grade in School Completed				
Less than 5th Grade	0 (0)	0 (0)	0 (0)	0 (0)
6th to 8th Grades	1 (3)	1 (8)	2 (12)	0 (0)
Some High School	8 (25)	1 (8)	0 (0)	0 (0)
GED	1 (3)	0 (0)	0 (0)	0 (0)
12 Grade	16 (50)	4 (31)	2 (12)	0 (0)
Some College	2 (6)	3 (23)	0 (0)	0 (0)
College Graduate	1 (3)	3 (23)	0 (0)	0 (0)
Graduate Degree	0 (0)	0 (0)	0 (0)	0 (0)
Unknown	3 (9)	1 (8)	14 (75)	0 (0)
Totals	32 (100)	13 (100)	18 (100)	0 (0)
Served in the Military				
Served in the Military	4 (12)	0 (0)	0 (0)	0 (0)
Did Not Serve in the Military	28 (88)	11 (92)	5 (25)	0 (0)
Unknown	0 (0)	1 (8)	14 (75)	0 (0)
Totals	32 (100)	12 (100)	19 (100)	0 (0)
Currently Working				
Currently Working	14 (44)	4 (31)	0 (0)	0 (0)
Currently Not Working	18 (56)	7 (62)	5 (25)	0 (0)
Unknown	0 (0)	1 (8)	14 (75)	0 (0)
Totals	32 (100)	12 (100)	19 (100)	0 (0)

	Sheltered		Unsheltered	
	Single Adults n(%)	Adults in Families n(%)	Single Adults n(%)	Adults in Families n(%)
Has Income	24 (75)	9 (77)	2 (12)	0 (0)
Does Not Have Income	8 (25)	2 (15)	2 (12)	0 (0)
Unknown	0 (0)	1 (8)	14 (75)	0 (0)
Totals	32 (100)	12 (100)	18 (100)	0 (0)
Income Sources (Duplicated)				
Work	12 (38)	4 (31)	0 (0)	0 (0)
Day Labor	2 (6)	0 (0)	0 (0)	0 (0)
Unemployment	0 (0)	0 (0)	0 (0)	0 (0)
TANF	1 (3)	4 (31)	0 (0)	0 (0)
SAGA	6 (19)	2 (15)	0 (0)	0 (0)
Social Security	4 (12)	0 (0)	2 (12)	0 (0)
Short-term Disability	0 (0)	0 (0)	0 (0)	0 (0)
Veterans Benefits	0 (0)	0 (0)	0 (0)	0 (0)
Scrap/Recycling	0 (0)	0 (0)	0 (0)	0 (0)
Child Support	0 (0)	1 (8)	0 (0)	0 (0)
Other	2 (6)	1 (8)	0 (0)	0 (0)
Unknown	7 (22)	2 (15)	17 (88)	0 (0)
Receive Food Stamps?				
Yes	19 (59)	9 (77)	2 (12)	NA (NA)
No	11 (34)	2 (15)	2 (12)	NA (NA)
Unknown	2 (6)	1 (8)	14 (75)	NA (NA)
Totals	32 (100)	12 (100)	18 (100)	NA (NA)
Has Health Insurance	26 (81)	11 (92)	2 (12)	0 (0)
Does Not Have Health Insurance	4 (12)	0 (0)	2 (12)	0 (0)
Unknown	2 (6)	1 (8)	14 (75)	0 (0)
Totals	32 (100)	12 (100)	18 (100)	0 (0)

Table D4: Bristol - Special Needs

	Sheltered		Unsheltered	
	Single Adults n(%)	Adults in Families n(%)	Single Adults n(%)	Adults in Families n(%)
Hospitalized for mental health	9 (29)	6 (50)	19 (100)	0 (0)
Ever in hospital, detox or rehab for substance use	23 (71)	8 (67)	10 (50)	0 (0)
Need help with a substance issue now	6 (19)	6 (50)	10 (50)	0 (0)
Receiving substance use services now	22 (68)	6 (50)	0 (0)	0 (0)
Have a health condition that limits ability to work, get around, care for self or otherwise take care of your needs	10 (31)	3 (25)	10 (50)	0 (0)
Ever told that have HIV or AIDS	0 (0)	0 (0)	0 (0)	0 (0)
Self Assessment Health Rating				
1 (Worst)	0 (0)	0 (0)	2 (12)	0 (0)
2	3 (9)	0 (0)	2 (12)	0 (0)
3	2 (6)	2 (15)	0 (0)	0 (0)
4	5 (16)	1 (8)	0 (0)	0 (0)
5	10 (31)	6 (46)	0 (0)	0 (0)
6 (Best)	11 (34)	3 (23)	0 (0)	0 (0)
Unknown	1 (3)	1 (8)	14 (75)	0 (0)
Totals	32 (100)	13 (100)	18 (100)	0 (0)
Are you currently on any of the following? (Duplicated)				
Probation	4 (12)	4 (31)	0 (0)	NA (NA)
Transitional Supervision	0 (0)	9 (77)	0 (0)	NA (NA)
Parole	0 (0)	0 (0)	0 (0)	NA (NA)
Not Sure	0 (0)	0 (0)	0 (0)	NA (NA)
Unknown	0 (0)	0 (0)	2 (12)	NA (NA)
None	27 (84)	2 (15)	2 (12)	NA (NA)
Unanswered	1 (3)	1 (8)	14 (75)	NA (NA)

Appendix E – Greater Danbury Data

Table E1: Greater Danbury - Demographics

	Sheltered		Unsheltered	
	Single Adults n(%)	Adults in Families n(%)	Single Adults n(%)	Adults in Families n(%)
Gender of Adults in Households				
Male	85 (79)	0 (0)	6 (86)	0 (0)
Female	23 (21)	10 (100)	1 (14)	0 (0)
Transgender	0 (0)	0 (0)	0 (0)	0 (0)
Unknown	0 (0)	0 (0)	0 (0)	0 (0)
Totals	108 (100)	10 (100)	7 (100)	0 (0)
Age				
<18	0 (0)	0 (0)	0 (0)	0 (0)
18-21	5 (5)	1 (10)	0 (0)	0 (0)
22-29	9 (8)	4 (40)	0 (0)	0 (0)
30-39	10 (9)	2 (20)	0 (0)	0 (0)
40-49	28 (26)	2 (20)	1 (14)	0 (0)
50-59	16 (15)	1 (10)	0 (0)	0 (0)
60+	6 (6)	0 (0)	0 (0)	0 (0)
Unknown	34 (31)	0 (0)	6 (86)	0 (0)
Totals	108 (100)	10 (100)	7 (100)	0 (0)
Race/Ethnicity of head of household (Duplicated)				
American Indian or Alaska Native	0 (0)	0 (0)	0 (0)	0 (0)
Asian	3 (2)	0 (0)	0 (0)	0 (0)
Black or African American	14 (13)	4 (40)	2 (29)	0 (0)
Native Hawaiian or Other Pacific Islander	0 (0)	0 (0)	0 (0)	0 (0)
White	53 (49)	4 (40)	2 (29)	0 (0)
Other	1 (1)	1 (10)	0 (0)	0 (0)
Hispanic/Latino (any race)	14 (13)	3 (30)	0 (0)	0 (0)
Unknown	26 (24)	21 (210)	3 (43)	0 (0)
Households with Children <18 accompanying head of household				
1 child	NA	5 (50)	NA	0 (0)
2-3 children	NA	5 (50)	NA	0 (0)
4-5 children	NA	0 (0)	NA	0 (0)
>5 children	NA	0 (0)	NA	0 (0)
Unknown	NA	0 (0)	NA	0 (0)
Totals	NA	10 (100)	NA	0 (0)

	Sheltered		Unsheltered	
	Single Adults n(%)	Adults in Families n(%)	Single Adults n(%)	Adults in Families n(%)
Is your spouse,partner,or significant other staying with you tonight?				
Yes	6 (6)	0 (0)	0 (0)	0 (0)
No	60 (56)	10 (100)	0 (0)	0 (0)
Unknown	41 (38)	0 (0)	7 (100)	0 (0)

Table E2: Greater Danbury - Housing and Homeless History

	Sheltered		Unsheltered	
	Single Adults n(%)	Adults in Families n(%)	Single Adults n(%)	Adults in Families n(%)
Where Slept Last Night (Sheltered) / On Night Of Count (Unsheltered)				
Non-housing (Street, park, car, bus station, parking gargage, campground, woods, abandoned building, etc)	1 (1)	0 (0)	0 (0)	0 (0)
Emergency Shelter	41 (38)	1 (10)	0 (0)	0 (0)
Transitional housing for homeless persons	18 (16)	7 (70)	0 (0)	0 (0)
Psychiatric facility	0 (0)	0 (0)	0 (0)	0 (0)
Substance abuse treatment facility	8 (7)	0 (0)	0 (0)	0 (0)
Hospital	0 (0)	0 (0)	0 (0)	0 (0)
Jail/prison	0 (0)	0 (0)	0 (0)	0 (0)
Domestic violence situation	3 (2)	2 (20)	0 (0)	0 (0)
Living with relative/friend	1 (1)	0 (0)	0 (0)	0 (0)
Rental Housing, own apartment or house	1 (1)	0 (0)	0 (0)	0 (0)
Hotel or motel	0 (0)	0 (0)	0 (0)	0 (0)
Foster Care	0 (0)	0 (0)	0 (0)	0 (0)
Other	0 (0)	0 (0)	0 (0)	0 (0)
Unknown	35 (33)	0 (0)	7 (100)	0 (0)
Totals	108 (100)	10 (100)	7 (100)	0 (0)
Where Slept Last 30 Days (Duplicated)				
Non-housing (Street, park, car, bus station, parking gargage, campground, woods, abandoned building, etc)	3 (2)	0 (0)	0 (0)	0 (0)
Emergency Shelter	44 (41)	3 (30)	0 (0)	0 (0)
Transitional housing for homeless persons	19 (17)	6 (60)	0 (0)	0 (0)
Psychiatric facility	1 (1)	0 (0)	0 (0)	0 (0)
Substance abuse treatment facility	8 (7)	1 (10)	0 (0)	0 (0)
Hospital	3 (2)	0 (0)	0 (0)	0 (0)
Jail/prison	3 (2)	1 (10)	0 (0)	0 (0)
Domestic violence situation	3 (2)	1 (10)	0 (0)	0 (0)
Living with relative/friend	3 (2)	2 (20)	1 (14)	0 (0)
Rental Housing, own apartment or house	3 (2)	0 (0)	0 (0)	0 (0)
Hotel or motel	3 (2)	0 (0)	0 (0)	0 (0)
Foster Care	0 (0)	0 (0)	0 (0)	0 (0)
Other	1 (1)	0 (0)	0 (0)	0 (0)
Unknown	35 (33)	0 (0)	6 (86)	0 (0)

	Sheltered		Unsheltered	
	Single Adults n(%)	Adults in Families n(%)	Single Adults n(%)	Adults in Families n(%)
Length of Time Since Permanent Residence				
<1 month	6 (6)	1 (10)	0 (0)	0 (0)
1-2 months	3 (2)	1 (10)	0 (0)	0 (0)
2-3 months	3 (2)	0 (0)	0 (0)	0 (0)
More than 3 months but less than 6 months	10 (9)	4 (40)	1 (14)	0 (0)
More than 6 months and less than 1 year	10 (9)	0 (0)	0 (0)	0 (0)
1-2 years	20 (19)	3 (30)	0 (0)	0 (0)
3 or more years	18 (16)	0 (0)	0 (0)	0 (0)
Do not remember	1 (1)	0 (0)	0 (0)	0 (0)
Unknown	38 (35)	1 (10)	6 (86)	0 (0)
Totals	109 (100)	10 (100)	7 (100)	0 (0)
Reason Left Last Residence (Duplicated)				
Rent problems	24 (22)	4 (40)	0 (0)	0 (0)
Evicted for a reason other than rent problems	13 (12)	0 (0)	1 (14)	0 (0)
Conflict with family or friends	13 (12)	2 (20)	0 (0)	0 (0)
Overcrowding	0 (0)	0 (0)	0 (0)	0 (0)
Domestic violence	3 (2)	3 (30)	0 (0)	0 (0)
Went to prison or jail	8 (7)	1 (10)	0 (0)	0 (0)
Went into the hospital	9 (8)	0 (0)	0 (0)	0 (0)
Housing condemned	1 (1)	0 (0)	0 (0)	0 (0)
Fire	0 (0)	1 (10)	0 (0)	0 (0)
Other	16 (15)	0 (0)	0 (0)	0 (0)
Unknown	40 (37)	0 (0)	6 (86)	0 (0)
Ever without a Permanent Place Before				
Once in last three years	15 (14)	5 (50)	0 (0)	0 (0)
Twice in last three years	8 (7)	0 (0)	0 (0)	0 (0)
Three times in last three years	3 (2)	0 (0)	0 (0)	0 (0)
4 or more times in last three years	8 (7)	0 (0)	0 (0)	0 (0)
Unknown	75 (70)	5 (50)	7 (100)	0 (0)
Totals	109 (100)	10 (100)	7 (100)	0 (0)
Chronically Homeless	22 (32)	2 (32)	0 (0)	0 (0)

	Sheltered		Unsheltered	
	Single Adults n(%)	Adults in Families n(%)	Single Adults n(%)	Adults in Families n(%)
Town of Last Residence				
Bethel	1 (1)	0 (0)	0 (0)	0 (0)
Camden	0 (0)	1 (10)	0 (0)	0 (0)
Collins	1 (1)	0 (0)	0 (0)	0 (0)
Danbury	35 (33)	3 (30)	1 (14)	0 (0)
Fairfield County	1 (1)	0 (0)	0 (0)	0 (0)
Karmel	1 (1)	0 (0)	0 (0)	0 (0)
Meriden	1 (1)	0 (0)	0 (0)	0 (0)
New Britain	0 (0)	2 (20)	0 (0)	0 (0)
New Fairfield	5 (5)	0 (0)	0 (0)	0 (0)
New Hartford	1 (1)	0 (0)	0 (0)	0 (0)
New Haven	0 (0)	1 (10)	0 (0)	0 (0)
New London	3 (2)	0 (0)	0 (0)	0 (0)
New Milford	1 (1)	0 (0)	0 (0)	0 (0)
Newtown	3 (2)	0 (0)	0 (0)	0 (0)
Northampton	1 (1)	0 (0)	0 (0)	0 (0)
NorthHampton	1 (1)	0 (0)	0 (0)	0 (0)
Norwalk	1 (1)	0 (0)	0 (0)	0 (0)
Poughkeepsie	0 (0)	1 (10)	0 (0)	0 (0)
Queens	1 (1)	0 (0)	0 (0)	0 (0)
Ridgefield	1 (1)	0 (0)	0 (0)	0 (0)
Seymor	1 (1)	0 (0)	0 (0)	0 (0)
Springfield	0 (0)	1 (10)	0 (0)	0 (0)
Stamford	1 (1)	0 (0)	0 (0)	0 (0)
Torrington	1 (1)	0 (0)	0 (0)	0 (0)
Wassaic	1 (1)	0 (0)	0 (0)	0 (0)
Waterbury	1 (1)	1 (10)	0 (0)	0 (0)
West Haven	1 (1)	0 (0)	0 (0)	0 (0)
Yorktown	1 (1)	0 (0)	0 (0)	0 (0)
Unknown	39 (36)	0 (0)	6 (86)	0 (0)
Totals	104 (100)	10 (100)	7 (100)	0 (0)

Table E3: Greater Danbury - Education, Employment and Benefits History

	Sheltered		Unsheltered	
	Single Adults n(%)	Adults in Families n(%)	Single Adults n(%)	Adults in Families n(%)
Last Grade in School Completed				
Less than 5th Grade	1 (1)	0 (0)	0 (0)	0 (0)
6th to 8th Grades	5 (5)	1 (10)	0 (0)	0 (0)
Some High School	16 (15)	4 (40)	0 (0)	0 (0)
GED	4 (3)	0 (0)	0 (0)	0 (0)
12 Grade	19 (17)	2 (20)	0 (0)	0 (0)
Some College	16 (15)	2 (20)	0 (0)	0 (0)
College Graduate	5 (5)	0 (0)	0 (0)	0 (0)
Graduate Degree	0 (0)	0 (0)	0 (0)	0 (0)
Unknown	41 (38)	1 (10)	7 (100)	0 (0)
Totals	107 (100)	10 (100)	7 (100)	0 (0)
Served in the Military	13 (12)	2 (20)	0 (0)	0 (0)
Did Not Serve in the Military	62 (57)	8 (80)	1 (14)	0 (0)
Unknown	34 (31)	0 (0)	6 (86)	0 (0)
Totals	109 (100)	10 (100)	7 (100)	0 (0)
Currently Working	13 (12)	2 (20)	1 (14)	0 (0)
Currently Not Working	59 (55)	8 (80)	0 (0)	0 (0)
Unknown	36 (34)	0 (0)	6 (86)	0 (0)
Totals	108 (100)	10 (100)	7 (100)	0 (0)

	Sheltered		Unsheltered	
	Single Adults n(%)	Adults in Families n(%)	Single Adults n(%)	Adults in Families n(%)
Has Income	33 (30)	8 (80)	1 (14)	0 (0)
Does Not Have Income	38 (35)	2 (20)	0 (0)	0 (0)
Unknown	38 (35)	0 (0)	6 (86)	0 (0)
Totals	109 (100)	10 (100)	7 (100)	0 (0)
Income Sources (Duplicated)				
Work	13 (12)	1 (10)	1 (14)	0 (0)
Day Labor	1 (1)	0 (0)	0 (0)	0 (0)
Unemployment	0 (0)	2 (20)	0 (0)	0 (0)
TANF	0 (0)	3 (30)	0 (0)	0 (0)
SAGA	8 (7)	1 (10)	0 (0)	0 (0)
Social Security	16 (15)	1 (10)	0 (0)	0 (0)
Short-term Disability	0 (0)	0 (0)	0 (0)	0 (0)
Veterans Benefits	0 (0)	0 (0)	0 (0)	0 (0)
Scrap/Recycling	3 (2)	0 (0)	0 (0)	0 (0)
Child Support	0 (0)	1 (10)	0 (0)	0 (0)
Other	0 (0)	0 (0)	0 (0)	0 (0)
Unknown	74 (69)	3 (30)	6 (86)	0 (0)
Receive Food Stamps?				
Yes	29 (27)	7 (70)	0 (0)	NA (NA)
No	41 (38)	2 (20)	1 (14)	NA (NA)
Unknown	38 (35)	1 (10)	6 (86)	NA (NA)
Totals	108 (100)	10 (100)	7 (100)	NA (NA)
Has Health Insurance	41 (38)	9 (90)	0 (0)	0 (0)
Does Not Have Health Insurance	21 (20)	1 (10)	1 (14)	0 (0)
Unknown	45 (42)	0 (0)	6 (86)	0 (0)
Totals	107 (100)	10 (100)	7 (100)	0 (0)

Table E4: Greater Danbury - Special Needs

	Sheltered		Unsheltered	
	Single Adults n(%)	Adults in Families n(%)	Single Adults n(%)	Adults in Families n(%)
Hospitalized for mental health	46 (43)	2 (20)	0 (0)	0 (0)
Ever in hospital, detox or rehab for substance use	49 (46)	2 (20)	7 (100)	0 (0)
Need help with a substance issue now	25 (23)	1 (11)	0 (0)	0 (0)
Receiving substance use services now	30 (28)	1 (10)	0 (0)	0 (0)
Have a health condition that limits ability to work, get around, care for self or otherwise take care of your needs	40 (37)	1 (11)	7 (100)	0 (0)
Ever told that have HIV or AIDS	2 (2)	0 (0)	0 (0)	0 (0)
Self Assessment Health Rating				
1 (Worst)	6 (6)	1 (10)	0 (0)	0 (0)
2	4 (3)	1 (10)	0 (0)	0 (0)
3	8 (7)	0 (0)	0 (0)	0 (0)
4	15 (14)	2 (20)	0 (0)	0 (0)
5	18 (16)	4 (40)	1 (14)	0 (0)
6 (Best)	21 (20)	2 (20)	0 (0)	0 (0)
Unknown	36 (34)	0 (0)	6 (86)	0 (0)
Totals	108 (100)	10 (100)	7 (100)	0 (0)
Are you currently on any of the following? (Duplicated)				
Probation	14 (13)	2 (20)	0 (0)	NA (NA)
Transitional Supervision	1 (1)	0 (0)	0 (0)	NA (NA)
Parole	0 (0)	0 (0)	0 (0)	NA (NA)
Not Sure	0 (0)	0 (0)	0 (0)	NA (NA)
Unknown	0 (0)	0 (0)	0 (0)	NA (NA)
None	49 (45)	5 (50)	1 (14)	NA (NA)
Unanswered	44 (41)	3 (30)	6 (86)	NA (NA)

Appendix F – Hartford Data

Table F1: Hartford - Demographics

	Sheltered		Unsheltered	
	Single Adults n(%)	Adults in Families n(%)	Single Adults n(%)	Adults in Families n(%)
Gender of Adults in Households				
Male	373 (68)	12 (11)	7 (33)	0 (0)
Female	153 (28)	98 (89)	9 (44)	0 (0)
Transgender	2 (0)	0 (0)	0 (0)	0 (0)
Unknown	21 (4)	0 (0)	4 (22)	0 (0)
Totals	549 (100)	110 (100)	20 (100)	0 (0)
Age				
<18	8 (1)	0 (0)	0 (0)	0 (0)
18-21	22 (4)	14 (12)	0 (0)	0 (0)
22-29	40 (7)	40 (36)	0 (0)	0 (0)
30-39	68 (12)	29 (26)	2 (11)	0 (0)
40-49	195 (35)	21 (19)	0 (0)	0 (0)
50-59	150 (27)	3 (3)	2 (11)	0 (0)
60+	36 (7)	0 (0)	0 (0)	0 (0)
Unknown	30 (5)	3 (3)	16 (78)	0 (0)
Totals	549 (100)	110 (100)	20 (100)	0 (0)
Race/Ethnicity of head of household (Duplicated)				
American Indian or Alaska Native	6 (1)	0 (0)	0 (0)	0 (0)
Asian	3 (1)	2 (1)	0 (0)	0 (0)
Black or African American	239 (44)	44 (40)	4 (22)	0 (0)
Native Hawaiian or Other Pacific Islander	0 (0)	0 (0)	0 (0)	0 (0)
White	164 (30)	24 (22)	2 (11)	0 (0)
Other	72 (13)	40 (36)	0 (0)	0 (0)
Hispanic/Latino (any race)	125 (23)	46 (42)	0 (0)	0 (0)
Unknown	26 (5)	24 (22)	13 (67)	0 (0)
Households with Children <18 accompanying head of household				
1 child	NA	41 (38)	NA	0 (0)
2-3 children	NA	46 (42)	NA	0 (0)
4-5 children	NA	18 (17)	NA	0 (0)
>5 children	NA	3 (3)	NA	0 (0)
Unknown	NA	2 (1)	NA	0 (0)
Totals	NA	110 (100)	NA	0 (0)

	Sheltered		Unsheltered	
	Single Adults n(%)	Adults in Families n(%)	Single Adults n(%)	Adults in Families n(%)
Is your spouse,partner,or significant other staying with you tonight?				
Yes	9 (2)	5 (4)	0 (0)	0 (0)
No	340 (62)	105 (96)	4 (22)	0 (0)
Unknown	199 (36)	0 (0)	16 (78)	0 (0)

Table F2: Hartford - Housing and Homeless History

	Sheltered		Unsheltered	
	Single Adults n(%)	Adults in Families n(%)	Single Adults n(%)	Adults in Families n(%)
Where Slept Last Night (Sheltered) / On Night Of Count (Unsheltered)				
Non-housing (Street, park, car, bus station, parking garage, campground, woods, abandoned building, etc)	3 (1)	2 (1)	7 (33)	0 (0)
Emergency Shelter	244 (44)	31 (28)	0 (0)	0 (0)
Transitional housing for homeless persons	198 (36)	73 (67)	0 (0)	0 (0)
Psychiatric facility	0 (0)	0 (0)	0 (0)	0 (0)
Substance abuse treatment facility	5 (1)	0 (0)	0 (0)	0 (0)
Hospital	2 (0)	0 (0)	0 (0)	0 (0)
Jail/prison	3 (1)	0 (0)	0 (0)	0 (0)
Domestic violence situation	0 (0)	0 (0)	0 (0)	0 (0)
Living with relative/friend	6 (1)	0 (0)	0 (0)	0 (0)
Rental Housing, own apartment or house	25 (5)	3 (3)	0 (0)	0 (0)
Hotel or motel	0 (0)	0 (0)	0 (0)	0 (0)
Foster Care	0 (0)	0 (0)	0 (0)	0 (0)
Other	40 (7)	0 (0)	0 (0)	0 (0)
Unknown	24 (4)	2 (1)	13 (67)	0 (0)
Totals	550 (100)	111 (100)	20 (100)	0 (0)
Where Slept Last 30 Days (Duplicated)				
Non-housing (Street, park, car, bus station, parking garage, campground, woods, abandoned building, etc)	13 (2)	2 (1)	7 (33)	0 (0)
Emergency Shelter	222 (40)	29 (26)	4 (22)	0 (0)
Transitional housing for homeless persons	196 (36)	73 (67)	0 (0)	0 (0)
Psychiatric facility	5 (1)	0 (0)	0 (0)	0 (0)
Substance abuse treatment facility	6 (1)	0 (0)	0 (0)	0 (0)
Hospital	6 (1)	0 (0)	0 (0)	0 (0)
Jail/prison	11 (2)	0 (0)	0 (0)	0 (0)
Domestic violence situation	3 (1)	9 (8)	0 (0)	0 (0)
Living with relative/friend	47 (8)	9 (8)	2 (11)	0 (0)
Rental Housing, own apartment or house	34 (6)	29 (26)	0 (0)	0 (0)
Hotel or motel	2 (0)	2 (1)	0 (0)	0 (0)
Foster Care	0 (0)	0 (0)	0 (0)	0 (0)
Other	59 (11)	18 (17)	0 (0)	0 (0)
Unknown	27 (5)	0 (0)	11 (56)	0 (0)

	Sheltered		Unsheltered	
	Single Adults n(%)	Adults in Families n(%)	Single Adults n(%)	Adults in Families n(%)
Length of Time Since Permanent Residence				
<1 month	25 (5)	6 (6)	0 (0)	0 (0)
1-2 months	17 (3)	6 (6)	0 (0)	0 (0)
2-3 months	25 (5)	12 (11)	0 (0)	0 (0)
More than 3 months but less than 6 months	35 (6)	9 (8)	0 (0)	0 (0)
More than 6 months and less than 1 year	66 (12)	37 (33)	0 (0)	0 (0)
1-2 years	127 (23)	24 (22)	4 (22)	0 (0)
3 or more years	171 (31)	5 (4)	4 (22)	0 (0)
Do not remember	32 (6)	2 (1)	0 (0)	0 (0)
Unknown	51 (9)	9 (8)	11 (56)	0 (0)
Totals	549 (100)	110 (100)	19 (100)	0 (0)
Reason Left Last Residence (Duplicated)				
Rent problems	130 (24)	20 (18)	2 (11)	0 (0)
Evicted for a reason other than rent problems	77 (14)	12 (11)	0 (0)	0 (0)
Conflict with family or friends	117 (21)	37 (33)	2 (11)	0 (0)
Overcrowding	18 (3)	12 (11)	0 (0)	0 (0)
Domestic violence	21 (4)	34 (31)	0 (0)	0 (0)
Went to prison or jail	87 (16)	2 (1)	2 (11)	0 (0)
Went into the hospital	18 (3)	0 (0)	0 (0)	0 (0)
Housing condemned	8 (1)	2 (1)	0 (0)	0 (0)
Fire	3 (1)	2 (1)	0 (0)	0 (0)
Other	114 (21)	21 (19)	2 (11)	0 (0)
Unknown	63 (11)	3 (3)	11 (56)	0 (0)
Ever without a Permanent Place Before				
Once in last three years	106 (19)	14 (12)	0 (0)	0 (0)
Twice in last three years	71 (13)	15 (14)	2 (11)	0 (0)
Three times in last three years	33 (6)	3 (3)	2 (11)	0 (0)
4 or more times in last three years	55 (10)	8 (7)	4 (22)	0 (0)
Unknown	283 (52)	70 (64)	11 (56)	0 (0)
Totals	548 (100)	110 (100)	19 (100)	0 (0)
Chronically Homeless	190 (46)	14 (46)	20 (100)	0 (100)

	Sheltered		Unsheltered	
	Single Adults n(%)	Adults in Families n(%)	Single Adults n(%)	Adults in Families n(%)
Town of Last Residence				
Alexander City	2 (0)	0 (0)	0 (0)	0 (0)
Allentown	2 (0)	0 (0)	0 (0)	0 (0)
Amsteada	2 (0)	0 (0)	0 (0)	0 (0)
Ansonia	2 (0)	2 (1)	0 (0)	0 (0)
Arbutus	2 (0)	0 (0)	0 (0)	0 (0)
Atlanta	3 (1)	0 (0)	0 (0)	0 (0)
Avon	2 (0)	2 (1)	0 (0)	0 (0)
Bloomfield	9 (2)	0 (0)	0 (0)	0 (0)
Branford	2 (0)	0 (0)	0 (0)	0 (0)
Bridgeport	9 (2)	0 (0)	0 (0)	0 (0)
Bristol	5 (1)	3 (3)	0 (0)	0 (0)
Broadbrook	2 (0)	0 (0)	0 (0)	0 (0)
Brooklyn	5 (1)	0 (0)	0 (0)	0 (0)
Clarkesville	2 (0)	0 (0)	0 (0)	0 (0)
Colchester	2 (0)	0 (0)	0 (0)	0 (0)
Danville	2 (0)	0 (0)	0 (0)	0 (0)
Decatur	0 (0)	2 (1)	0 (0)	0 (0)
Derby	2 (0)	0 (0)	0 (0)	0 (0)
Durham	2 (0)	0 (0)	0 (0)	0 (0)
East Hampton	5 (1)	0 (0)	0 (0)	0 (0)
East Hartford	13 (2)	15 (14)	0 (0)	0 (0)
East Windsor	3 (1)	0 (0)	0 (0)	0 (0)
Enfield	6 (1)	0 (0)	0 (0)	0 (0)
Fayetville	2 (0)	0 (0)	0 (0)	0 (0)
Foloner	2 (0)	0 (0)	0 (0)	0 (0)
Glastonbury	3 (1)	0 (0)	0 (0)	0 (0)
Groton	2 (0)	0 (0)	0 (0)	0 (0)
Hamden	2 (0)	0 (0)	0 (0)	0 (0)
Harford	0 (0)	2 (1)	0 (0)	0 (0)
Hartford	261 (48)	46 (42)	9 (44)	0 (0)
Heartsville	2 (0)	0 (0)	0 (0)	0 (0)
Houston	2 (0)	0 (0)	0 (0)	0 (0)
Huger	2 (0)	0 (0)	0 (0)	0 (0)
Las Vegas	2 (0)	0 (0)	0 (0)	0 (0)

	Sheltered		Unsheltered	
	Single Adults n(%)	Adults in Families n(%)	Single Adults n(%)	Adults in Families n(%)
Macon	2 (0)	0 (0)	0 (0)	0 (0)
Manchester	5 (1)	2 (1)	0 (0)	0 (0)
Meriden	3 (1)	3 (3)	0 (0)	0 (0)
Miantic	2 (0)	0 (0)	0 (0)	0 (0)
Middletown	9 (2)	0 (0)	0 (0)	0 (0)
Milford	2 (0)	0 (0)	0 (0)	0 (0)
Milwaukee	2 (0)	2 (1)	0 (0)	0 (0)
Naugatuck	3 (1)	0 (0)	0 (0)	0 (0)
New Britain	22 (4)	9 (8)	0 (0)	0 (0)
New Haven	6 (1)	2 (1)	0 (0)	0 (0)
New London	3 (1)	0 (0)	0 (0)	0 (0)
Newington	2 (0)	0 (0)	0 (0)	0 (0)
North Stonington	2 (0)	0 (0)	0 (0)	0 (0)
Norwich	5 (1)	2 (1)	0 (0)	0 (0)
Oakville	0 (0)	2 (1)	0 (0)	0 (0)
Omaha	2 (0)	0 (0)	0 (0)	0 (0)
Orlando	0 (0)	3 (3)	0 (0)	0 (0)
Philadelphia	2 (0)	0 (0)	0 (0)	0 (0)
Pink Hall	2 (0)	0 (0)	0 (0)	0 (0)
Plainville	2 (0)	0 (0)	0 (0)	0 (0)
Putnam	2 (0)	0 (0)	0 (0)	0 (0)
Raleigh	2 (0)	0 (0)	0 (0)	0 (0)
Rockville	2 (0)	2 (1)	0 (0)	0 (0)
Rocky Hill	2 (0)	0 (0)	0 (0)	0 (0)
Seattle	2 (0)	0 (0)	0 (0)	0 (0)
Simsbury	2 (0)	2 (1)	0 (0)	0 (0)
Somers	2 (0)	0 (0)	0 (0)	0 (0)
Southington	2 (0)	0 (0)	0 (0)	0 (0)
Springfield	9 (2)	0 (0)	0 (0)	0 (0)
Stafford Springs	2 (0)	0 (0)	0 (0)	0 (0)
Tampa	2 (0)	0 (0)	0 (0)	0 (0)
Torrington	2 (0)	0 (0)	0 (0)	0 (0)
Vernon	3 (1)	3 (3)	0 (0)	0 (0)
Wallingford	2 (0)	0 (0)	0 (0)	0 (0)
Waterbury	9 (2)	0 (0)	0 (0)	0 (0)

	Sheltered		Unsheltered	
	Single Adults n(%)	Adults in Families n(%)	Single Adults n(%)	Adults in Families n(%)
West Hartford	6 (1)	0 (0)	0 (0)	0 (0)
West Orange	2 (0)	0 (0)	0 (0)	0 (0)
Willimantic	5 (1)	0 (0)	0 (0)	0 (0)
Windham	2 (0)	0 (0)	0 (0)	0 (0)
Windsor	3 (1)	0 (0)	0 (0)	0 (0)
Worcester	2 (0)	0 (0)	0 (0)	0 (0)
York	0 (0)	2 (1)	0 (0)	0 (0)
Unknown	60 (11)	9 (8)	11 (56)	0 (0)
Totals	565 (100)	115 (100)	20 (100)	0 (0)

Table F3: Hartford - Education, Employment and Benefits History

	Sheltered		Unsheltered	
	Single Adults n(%)	Adults in Families n(%)	Single Adults n(%)	Adults in Families n(%)
Last Grade in School Completed				
Less than 5th Grade	11 (2)	0 (0)	0 (0)	0 (0)
6th to 8th Grades	38 (7)	2 (1)	0 (0)	0 (0)
Some High School	139 (25)	28 (25)	2 (11)	0 (0)
GED	33 (6)	11 (10)	0 (0)	0 (0)
12 Grade	195 (35)	50 (46)	4 (22)	0 (0)
Some College	14 (3)	6 (6)	0 (0)	0 (0)
College Graduate	5 (1)	2 (1)	0 (0)	0 (0)
Graduate Degree	2 (0)	0 (0)	0 (0)	0 (0)
Unknown	112 (20)	12 (11)	13 (67)	0 (0)
Totals	549 (100)	111 (100)	19 (100)	0 (0)
Served in the Military	66 (12)	3 (3)	0 (0)	0 (0)
Did Not Serve in the Military	440 (80)	102 (93)	7 (33)	0 (0)
Unknown	43 (8)	5 (4)	13 (67)	0 (0)
Totals	549 (100)	110 (100)	20 (100)	0 (0)
Currently Working	142 (26)	44 (40)	0 (0)	0 (0)
Currently Not Working	364 (66)	64 (58)	9 (44)	0 (0)
Unknown	43 (8)	2 (1)	11 (56)	0 (0)
Totals	549 (100)	110 (100)	20 (100)	0 (0)

	Sheltered		Unsheltered	
	Single Adults n(%)	Adults in Families n(%)	Single Adults n(%)	Adults in Families n(%)
Has Income	280 (51)	98 (89)	2 (11)	0 (0)
Does Not Have Income	193 (35)	9 (8)	7 (33)	0 (0)
Unknown	76 (14)	3 (3)	11 (56)	0 (0)
Totals	549 (100)	110 (100)	20 (100)	0 (0)
Income Sources (Duplicated)				
Work	130 (24)	46 (42)	0 (0)	0 (0)
Day Labor	13 (2)	0 (0)	0 (0)	0 (0)
Unemployment	13 (2)	3 (3)	0 (0)	0 (0)
TANF	3 (1)	40 (36)	0 (0)	0 (0)
SAGA	79 (14)	2 (1)	0 (0)	0 (0)
Social Security	116 (21)	12 (11)	2 (11)	0 (0)
Short-term Disability	2 (0)	0 (0)	0 (0)	0 (0)
Veterans Benefits	5 (1)	0 (0)	0 (0)	0 (0)
Scrap/Recycling	6 (1)	0 (0)	0 (0)	0 (0)
Child Support	0 (0)	3 (3)	0 (0)	0 (0)
Other	6 (1)	3 (3)	0 (0)	0 (0)
Unknown	217 (39)	12 (11)	18 (89)	0 (0)
Receive Food Stamps?				
Yes	245 (45)	84 (76)	2 (11)	NA (NA)
No	242 (44)	18 (17)	7 (33)	NA (NA)
Unknown	62 (11)	8 (7)	11 (56)	NA (NA)
Totals	549 (100)	110 (100)	20 (100)	NA (NA)
Has Health Insurance	340 (62)	104 (94)	0 (0)	0 (0)
Does Not Have Health Insurance	106 (19)	2 (1)	7 (33)	0 (0)
Unknown	103 (19)	5 (4)	13 (67)	0 (0)
Totals	549 (100)	111 (100)	20 (100)	0 (0)

Table F4: Hartford - Special Needs

	Sheltered		Unsheltered	
	Single Adults n(%)	Adults in Families n(%)	Single Adults n(%)	Adults in Families n(%)
Hospitalized for mental health	185 (34)	16 (15)	5 (25)	0 (0)
Ever in hospital, detox or rehab for substance use	264 (48)	21 (19)	20 (100)	0 (0)
Need help with a substance issue now	116 (21)	11 (10)	10 (50)	0 (0)
Receiving substance use services now	193 (35)	16 (14)	0 (0)	0 (0)
Have a health condition that limits ability to work, get around, care for self or otherwise take care of your needs	209 (38)	10 (9)	10 (50)	0 (0)
Ever told that have HIV or AIDS	90 (16)	2 (1)	0 (0)	0 (0)
Self Assessment Health Rating				
1 (Worst)	16 (3)	0 (0)	0 (0)	0 (0)
2	24 (4)	0 (0)	4 (22)	0 (0)
3	79 (14)	9 (8)	0 (0)	0 (0)
4	84 (15)	18 (17)	4 (22)	0 (0)
5	141 (26)	50 (46)	0 (0)	0 (0)
6 (Best)	114 (21)	24 (22)	0 (0)	0 (0)
Unknown	92 (17)	8 (7)	11 (56)	0 (0)
Totals	550 (100)	109 (100)	19 (100)	0 (0)
Are you currently on any of the following? (Duplicated)				
Probation	66 (12)	5 (4)	0 (0)	NA (NA)
Transitional Supervision	11 (2)	2 (1)	0 (0)	NA (NA)
Parole	2 (0)	0 (0)	0 (0)	NA (NA)
Not Sure	2 (0)	0 (0)	0 (0)	NA (NA)
Unknown	13 (2)	2 (1)	0 (0)	NA (NA)
None	421 (77)	98 (89)	9 (44)	NA (NA)
Unanswered	35 (6)	5 (4)	11 (56)	NA (NA)

Appendix G – Middletown-Middlesex County Data

Table G1: Middletown-Middlesex County - Demographics

	Sheltered		Unsheltered	
	Single Adults n(%)	Adults in Families n(%)	Single Adults n(%)	Adults in Families n(%)
Gender of Adults in Households				
Male	77 (67)	7 (28)	45 (55)	0 (0)
Female	36 (32)	18 (72)	31 (38)	3 (100)
Transgender	0 (0)	0 (0)	0 (0)	0 (0)
Unknown	2 (1)	0 (0)	6 (7)	0 (0)
Totals	115 (100)	25 (100)	82 (100)	3 (100)
Age				
<18	0 (0)	0 (0)	0 (0)	0 (0)
18-21	2 (1)	1 (3)	0 (0)	0 (0)
22-29	6 (5)	7 (28)	3 (4)	0 (0)
30-39	9 (8)	9 (38)	1 (2)	0 (0)
40-49	35 (30)	5 (21)	9 (11)	1 (33)
50-59	44 (38)	1 (3)	3 (4)	0 (0)
60+	3 (3)	1 (3)	1 (2)	0 (0)
Unknown	16 (14)	1 (3)	64 (79)	2 (67)
Totals	115 (100)	25 (100)	82 (100)	3 (100)
Race/Ethnicity of head of household (Duplicated)				
American Indian or Alaska Native	8 (7)	0 (0)	0 (0)	0 (0)
Asian	0 (0)	0 (0)	0 (0)	0 (0)
Black or African American	25 (22)	7 (28)	4 (5)	1 (33)
Native Hawaiian or Other Pacific Islander	0 (0)	0 (0)	0 (0)	0 (0)
White	68 (59)	16 (62)	12 (14)	1 (33)
Other	5 (4)	3 (10)	0 (0)	1 (33)
Hispanic/Latino (any race)	8 (7)	5 (21)	1 (2)	0 (0)
Unknown	13 (11)	7 (28)	64 (79)	2 (67)
Households with Children <18 accompanying head of household				
1 child	NA	8 (31)	NA	1 (33)
2-3 children	NA	16 (62)	NA	2 (67)
4-5 children	NA	2 (7)	NA	0 (0)
>5 children	NA	0 (0)	NA	0 (0)
Unknown	NA	0 (0)	NA	0 (0)
Totals	NA	26 (100)	NA	3 (100)

	Sheltered		Unsheltered	
	Single Adults n(%)	Adults in Families n(%)	Single Adults n(%)	Adults in Families n(%)
Is your spouse,partner,or significant other staying with you tonight?				
Yes	6 (5)	10 (41)	4 (5)	1 (0)
No	93 (81)	14 (55)	16 (20)	0 (0)
Unknown	16 (14)	1 (3)	62 (75)	2 (100)

Table G2: Middletown-Middlesex County - Housing and Homeless History

	Sheltered		Unsheltered	
	Single Adults n(%)	Adults in Families n(%)	Single Adults n(%)	Adults in Families n(%)
Where Slept Last Night (Sheltered) / On Night Of Count (Unsheltered)				
Non-housing (Street, park, car, bus station, parking gargage, campground, woods, abandoned building, etc)	2 (1)	0 (0)	9 (11)	1 (33)
Emergency Shelter	44 (38)	9 (38)	0 (0)	0 (0)
Transitional housing for homeless persons	50 (44)	11 (45)	0 (0)	0 (0)
Psychiatric facility	0 (0)	0 (0)	0 (0)	0 (0)
Substance abuse treatment facility	0 (0)	0 (0)	0 (0)	0 (0)
Hospital	0 (0)	0 (0)	0 (0)	0 (0)
Jail/prison	0 (0)	0 (0)	0 (0)	0 (0)
Domestic violence situation	2 (1)	2 (7)	0 (0)	0 (0)
Living with relative/friend	3 (3)	0 (0)	0 (0)	0 (0)
Rental Housing, own apartment or house	0 (0)	2 (7)	0 (0)	0 (0)
Hotel or motel	0 (0)	0 (0)	0 (0)	0 (0)
Foster Care	0 (0)	0 (0)	0 (0)	0 (0)
Other	0 (0)	0 (0)	1 (2)	0 (0)
Unknown	14 (12)	1 (3)	72 (88)	2 (67)
Totals	115 (100)	25 (100)	82 (100)	3 (100)
Where Slept Last 30 Days (Duplicated)				
Non-housing (Street, park, car, bus station, parking gargage, campground, woods, abandoned building, etc)	5 (4)	0 (0)	10 (12)	1 (33)
Emergency Shelter	49 (42)	10 (41)	1 (2)	0 (0)
Transitional housing for homeless persons	50 (44)	11 (45)	0 (0)	0 (0)
Psychiatric facility	6 (5)	0 (0)	0 (0)	0 (0)
Substance abuse treatment facility	2 (1)	0 (0)	1 (2)	0 (0)
Hospital	2 (1)	0 (0)	0 (0)	0 (0)
Jail/prison	2 (1)	0 (0)	1 (2)	0 (0)
Domestic violence situation	2 (1)	3 (10)	0 (0)	0 (0)
Living with relative/friend	8 (7)	0 (0)	7 (9)	0 (0)
Rental Housing, own apartment or house	2 (1)	3 (10)	0 (0)	0 (0)
Hotel or motel	2 (1)	0 (0)	1 (2)	0 (0)
Foster Care	0 (0)	0 (0)	0 (0)	0 (0)
Other	0 (0)	0 (0)	0 (0)	0 (0)
Unknown	14 (12)	0 (0)	64 (79)	0 (4)

	Sheltered		Unsheltered	
	Single Adults n(%)	Adults in Families n(%)	Single Adults n(%)	Adults in Families n(%)
Length of Time Since Permanent Residence				
<1 month	6 (5)	2 (7)	1 (2)	0 (0)
1-2 months	5 (4)	2 (7)	4 (5)	0 (0)
2-3 months	2 (1)	2 (7)	0 (0)	0 (0)
More than 3 months but less than 6 months	14 (12)	5 (21)	0 (0)	0 (0)
More than 6 months and less than 1 year	24 (21)	9 (38)	3 (4)	1 (33)
1-2 years	33 (29)	1 (3)	3 (4)	0 (0)
3 or more years	16 (14)	3 (10)	3 (4)	0 (0)
Do not remember	0 (0)	0 (0)	3 (4)	0 (0)
Unknown	16 (14)	2 (7)	64 (79)	44 (1467)
Totals	116 (100)	26 (100)	81 (100)	45 (100)
Reason Left Last Residence (Duplicated)				
Rent problems	28 (25)	12 (48)	4 (5)	1 (33)
Evicted for a reason other than rent problems	5 (4)	3 (14)	1 (2)	0 (0)
Conflict with family or friends	22 (19)	4 (17)	4 (5)	0 (0)
Overcrowding	5 (4)	1 (3)	0 (0)	0 (0)
Domestic violence	6 (5)	5 (21)	1 (2)	0 (0)
Went to prison or jail	11 (10)	0 (0)	6 (7)	0 (0)
Went into the hospital	6 (5)	1 (3)	1 (2)	0 (0)
Housing condemned	2 (1)	0 (0)	0 (0)	0 (0)
Fire	0 (0)	0 (0)	0 (0)	0 (0)
Other	27 (23)	3 (14)	1 (2)	0 (0)
Unknown	20 (18)	2 (7)	66 (80)	2 (67)
Ever without a Permanent Place Before				
Once in last three years	20 (18)	5 (21)	1 (2)	0 (0)
Twice in last three years	13 (11)	3 (10)	0 (0)	0 (0)
Three times in last three years	6 (5)	2 (7)	0 (0)	0 (0)
4 or more times in last three years	13 (11)	0 (0)	7 (9)	1 (33)
Unknown	63 (55)	16 (62)	73 (89)	2 (67)
Totals	115 (100)	26 (100)	81 (100)	3 (100)
Chronically Homeless	10 (22)	2 (22)	50 (58)	2 (58)

	Sheltered		Unsheltered	
	Single Adults n(%)	Adults in Families n(%)	Single Adults n(%)	Adults in Families n(%)
Town of Last Residence				
Bristol	0 (0)	0 (0)	1 (2)	0 (0)
Briton	0 (0)	0 (0)	1 (2)	0 (0)
Centerbrook	0 (0)	1 (3)	0 (0)	0 (0)
Cheshire	0 (0)	0 (0)	1 (2)	0 (0)
Colchester	2 (1)	0 (0)	0 (0)	0 (0)
Cromwell	3 (3)	0 (0)	0 (0)	0 (0)
East Haddam	2 (1)	0 (0)	0 (0)	0 (0)
East Hamden	0 (0)	0 (0)	0 (0)	1 (33)
East Hampton	3 (3)	0 (0)	0 (0)	0 (0)
East Hartford	2 (1)	1 (3)	0 (0)	0 (0)
East Haven	0 (0)	1 (3)	0 (0)	0 (0)
El Dorado	2 (1)	0 (0)	0 (0)	0 (0)
Essex	2 (1)	0 (0)	0 (0)	0 (0)
Gardner	0 (0)	1 (3)	0 (0)	0 (0)
Greenwich	0 (0)	1 (3)	0 (0)	0 (0)
Groton	2 (1)	0 (0)	0 (0)	0 (0)
Haddam	2 (1)	0 (0)	0 (0)	0 (0)
Hartford	3 (3)	0 (0)	0 (0)	0 (0)
Ivoryton	0 (0)	1 (3)	0 (0)	0 (0)
Marie Ha	2 (1)	0 (0)	0 (0)	0 (0)
Meriden	6 (5)	0 (0)	0 (0)	0 (0)
Middlefield	2 (1)	0 (0)	0 (0)	0 (0)
Middletown	36 (32)	12 (48)	9 (11)	0 (0)
New Britain	5 (4)	2 (7)	0 (0)	0 (0)
New Haven	2 (1)	0 (0)	3 (4)	0 (0)
New Orleans	2 (1)	0 (0)	0 (0)	0 (0)
Norwich	2 (1)	0 (0)	0 (0)	0 (0)
old Lynne	2 (1)	0 (0)	0 (0)	0 (0)
Old Saybrook	2 (1)	0 (0)	0 (0)	0 (0)
Portland	5 (4)	0 (0)	0 (0)	0 (0)
Putnam	2 (1)	0 (0)	0 (0)	0 (0)
San Diego	2 (1)	0 (0)	0 (0)	0 (0)
South Windsor	0 (0)	2 (7)	0 (0)	0 (0)
Southington	0 (0)	1 (3)	0 (0)	0 (0)

	Sheltered		Unsheltered	
	Single Adults n(%)	Adults in Families n(%)	Single Adults n(%)	Adults in Families n(%)
Stratford	2 (1)	0 (0)	0 (0)	0 (0)
W Hartford	2 (1)	0 (0)	0 (0)	0 (0)
Waterbury	2 (1)	2 (7)	0 (0)	0 (0)
Westbrook	2 (1)	0 (0)	1 (2)	0 (0)
Willmantic	2 (1)	0 (0)	0 (0)	0 (0)
Unknown	20 (18)	2 (7)	64 (79)	2 (67)
Totals	123 (100)	27 (100)	80 (100)	3 (100)

Table G3: Middletown-Middlesex County - Education, Employment and Benefits History

	Sheltered		Unsheltered	
	Single Adults n(%)	Adults in Families n(%)	Single Adults n(%)	Adults in Families n(%)
Last Grade in School Completed				
Less than 5th Grade	2 (1)	1 (3)	0 (0)	0 (0)
6th to 8th Grades	0 (0)	0 (0)	0 (0)	0 (0)
Some High School	16 (14)	3 (10)	7 (9)	1 (33)
GED	8 (7)	2 (7)	1 (2)	0 (0)
12 Grade	47 (41)	10 (41)	9 (11)	0 (0)
Some College	2 (1)	2 (7)	0 (0)	0 (0)
College Graduate	0 (0)	0 (0)	0 (0)	0 (0)
Graduate Degree	2 (1)	0 (0)	0 (0)	0 (0)
Unknown	39 (34)	8 (31)	64 (79)	2 (67)
Totals	116 (100)	26 (100)	81 (100)	3 (100)
Served in the Military	8 (7)	1 (3)	0 (0)	0 (0)
Did Not Serve in the Military	91 (79)	22 (86)	19 (23)	1 (33)
Unknown	16 (14)	3 (10)	63 (77)	2 (67)
Totals	115 (100)	26 (100)	82 (100)	3 (100)
Currently Working	27 (23)	13 (52)	4 (5)	0 (0)
Currently Not Working	74 (64)	10 (41)	15 (18)	1 (33)
Unknown	14 (12)	2 (7)	63 (77)	2 (67)
Totals	115 (100)	25 (100)	82 (100)	3 (100)

	Sheltered		Unsheltered	
	Single Adults n(%)	Adults in Families n(%)	Single Adults n(%)	Adults in Families n(%)
Has Income	57 (49)	19 (76)	7 (9)	1 (33)
Does Not Have Income	43 (37)	3 (14)	9 (11)	0 (0)
Unknown	16 (14)	3 (10)	66 (80)	2 (67)
Totals	116 (100)	25 (100)	82 (100)	3 (100)
Income Sources (Duplicated)				
Work	20 (18)	13 (52)	3 (4)	0 (0)
Day Labor	3 (3)	0 (0)	1 (2)	0 (0)
Unemployment	0 (0)	1 (3)	0 (0)	0 (0)
TANF	3 (3)	8 (31)	0 (0)	0 (0)
SAGA	11 (10)	0 (0)	1 (2)	0 (0)
Social Security	16 (14)	0 (0)	1 (2)	1 (33)
Short-term Disability	2 (1)	0 (0)	1 (2)	0 (0)
Veterans Benefits	0 (0)	0 (0)	0 (0)	0 (0)
Scrap/Recycling	0 (0)	0 (0)	1 (2)	0 (0)
Child Support	0 (0)	2 (7)	0 (0)	0 (0)
Other	5 (4)	0 (0)	0 (0)	0 (0)
Unknown	61 (53)	5 (21)	73 (89)	2 (0)
Receive Food Stamps?				
Yes	36 (32)	16 (62)	4 (5)	1 (33)
No	57 (49)	6 (24)	12 (14)	0 (0)
Unknown	22 (19)	3 (14)	66 (80)	2 (67)
Totals	115 (100)	25 (100)	82 (100)	3 (100)
Has Health Insurance	72 (63)	22 (90)	4 (5)	0 (0)
Does Not Have Health Insurance	27 (23)	0 (0)	9 (11)	0 (0)
Unknown	16 (14)	3 (10)	69 (84)	3 (100)
Totals	115 (100)	25 (100)	82 (100)	3 (100)

Table G4: Middletown-Middlesex County - Special Needs

	Sheltered		Unsheltered	
	Single Adults n(%)	Adults in Families n(%)	Single Adults n(%)	Adults in Families n(%)
Hospitalized for mental health	47 (41)	3 (12)	15 (18)	3 (100)
Ever in hospital, detox or rehab for substance use	63 (55)	4 (15)	66 (80)	3 (100)
Need help with a substance issue now	20 (18)	2 (8)	22 (27)	0 (0)
Receiving substance use services now	40 (34)	5 (20)	16 (20)	3 (100)
Have a health condition that limits ability to work, get around, care for self or otherwise take care of your needs	51 (44)	3 (13)	45 (55)	3 (100)
Ever told that have HIV or AIDS	0 (0)	0 (0)	20 (25)	0 (0)
Self Assessment Health Rating				
1 (Worst)	5 (4)	1 (3)	0 (0)	0 (0)
2	8 (7)	1 (3)	0 (0)	0 (0)
3	19 (16)	1 (3)	7 (9)	0 (0)
4	22 (19)	4 (17)	4 (5)	1 (33)
5	20 (18)	7 (28)	1 (2)	0 (0)
6 (Best)	24 (21)	9 (34)	4 (5)	0 (0)
Unknown	17 (15)	3 (10)	64 (79)	2 (67)
Totals	115 (100)	26 (100)	80 (100)	3 (100)
Are you currently on any of the following? (Duplicated)				
Probation	8 (7)	1 (3)	3 (4)	0 (0)
Transitional Supervision	3 (3)	0 (0)	0 (0)	0 (0)
Parole	2 (1)	0 (0)	0 (0)	0 (0)
Not Sure	2 (1)	0 (0)	0 (0)	0 (0)
Unknown	0 (0)	1 (3)	0 (0)	0 (0)
None	79 (68)	19 (76)	13 (16)	1 (33)
Unanswered	22 (19)	4 (17)	66 (80)	2 (67)

Appendix H – New Britain Data

Table H1: New Britain - Demographics

	Sheltered		Unsheltered	
	Single Adults n(%)	Adults in Families n(%)	Single Adults n(%)	Adults in Families n(%)
Gender of Adults in Households				
Male	55 (80)	1 (11)	34 (64)	0 (0)
Female	14 (20)	8 (89)	20 (36)	0 (0)
Transgender	0 (0)	0 (0)	0 (0)	0 (0)
Unknown	0 (0)	0 (0)	0 (0)	0 (0)
Totals	69 (100)	9 (100)	54 (100)	0 (0)
Age				
<18	0 (0)	0 (0)	0 (0)	0 (0)
18-21	2 (3)	0 (0)	0 (0)	0 (0)
22-29	5 (7)	2 (22)	10 (18)	0 (0)
30-39	13 (19)	6 (67)	15 (27)	0 (0)
40-49	22 (31)	0 (0)	20 (36)	0 (0)
50-59	21 (30)	1 (11)	0 (0)	0 (0)
60+	6 (9)	0 (0)	5 (9)	0 (0)
Unknown	1 (1)	0 (0)	5 (9)	0 (0)
Totals	69 (100)	9 (100)	54 (100)	0 (0)
Race/Ethnicity of head of household (Duplicated)				
American Indian or Alaska Native	0 (0)	0 (0)	0 (0)	0 (0)
Asian	0 (0)	0 (0)	0 (0)	0 (0)
Black or African American	10 (14)	5 (56)	10 (18)	0 (0)
Native Hawaiian or Other Pacific Islander	0 (0)	0 (0)	0 (0)	0 (0)
White	39 (57)	2 (22)	34 (64)	0 (0)
Other	6 (9)	2 (22)	5 (9)	0 (0)
Hispanic/Latino (any race)	24 (34)	4 (44)	15 (27)	0 (0)
Unknown	0 (0)	0 (0)	0 (0)	0 (0)
Households with Children <18 accompanying head of household				
1 child	NA	1 (11)	NA	0 (0)
2-3 children	NA	3 (33)	NA	0 (0)
4-5 children	NA	4 (44)	NA	0 (0)
>5 children	NA	1 (11)	NA	0 (0)
Unknown	NA	0 (0)	NA	0 (0)
Totals	NA	9 (100)	NA	0 (0)

	Sheltered		Unsheltered	
	Single Adults n(%)	Adults in Families n(%)	Single Adults n(%)	Adults in Families n(%)
Is your spouse,partner,or significant other staying with you tonight?				
Yes	2 (3)	2 (22)	7 (14)	0 (0)
No	31 (44)	7 (78)	42 (77)	0 (0)
Unknown	36 (53)	0 (0)	5 (9)	0 (0)

Table H2: New Britain - Housing and Homeless History

	Sheltered		Unsheltered	
	Single Adults n(%)	Adults in Families n(%)	Single Adults n(%)	Adults in Families n(%)
Where Slept Last Night (Sheltered) / On Night Of Count (Unsheltered)				
Non-housing (Street, park, car, bus station, parking gargage, campground, woods, abandoned building, etc)	0 (0)	0 (0)	52 (95)	0 (0)
Emergency Shelter	51 (74)	9 (100)	0 (0)	0 (0)
Transitional housing for homeless persons	15 (21)	0 (0)	0 (0)	0 (0)
Psychiatric facility	0 (0)	0 (0)	0 (0)	0 (0)
Substance abuse treatment facility	0 (0)	0 (0)	0 (0)	0 (0)
Hospital	0 (0)	0 (0)	0 (0)	0 (0)
Jail/prison	0 (0)	0 (0)	0 (0)	0 (0)
Domestic violence situation	0 (0)	0 (0)	0 (0)	0 (0)
Living with relative/friend	2 (3)	0 (0)	0 (0)	0 (0)
Rental Housing, own apartment or house	0 (0)	0 (0)	0 (0)	0 (0)
Hotel or motel	1 (1)	0 (0)	0 (0)	0 (0)
Foster Care	0 (0)	0 (0)	0 (0)	0 (0)
Other	0 (0)	0 (0)	0 (0)	0 (0)
Unknown	0 (0)	0 (0)	2 (5)	0 (0)
Totals	69 (100)	9 (100)	54 (100)	0 (0)
Where Slept Last 30 Days (Duplicated)				
Non-housing (Street, park, car, bus station, parking gargage, campground, woods, abandoned building, etc)	2 (3)	0 (0)	39 (73)	0 (0)
Emergency Shelter	53 (77)	7 (78)	2 (5)	0 (0)
Transitional housing for homeless persons	14 (20)	0 (0)	0 (0)	0 (0)
Psychiatric facility	2 (3)	0 (0)	0 (0)	0 (0)
Substance abuse treatment facility	0 (0)	0 (0)	2 (5)	0 (0)
Hospital	2 (3)	0 (0)	0 (0)	0 (0)
Jail/prison	2 (3)	0 (0)	2 (5)	0 (0)
Domestic violence situation	0 (0)	3 (33)	0 (0)	0 (0)
Living with relative/friend	7 (10)	2 (22)	10 (18)	0 (0)
Rental Housing, own apartment or house	0 (0)	3 (33)	0 (0)	0 (0)
Hotel or motel	1 (1)	0 (0)	2 (5)	0 (0)
Foster Care	0 (0)	0 (0)	0 (0)	0 (0)
Other	0 (0)	0 (0)	0 (0)	0 (0)
Unknown	1 (1)	0 (0)	2 (5)	0 (0)

	Sheltered		Unsheltered	
	Single Adults n(%)	Adults in Families n(%)	Single Adults n(%)	Adults in Families n(%)
Length of Time Since Permanent Residence				
<1 month	0 (0)	3 (33)	5 (9)	0 (0)
1-2 months	5 (7)	3 (33)	5 (9)	0 (0)
2-3 months	2 (3)	1 (11)	2 (5)	0 (0)
More than 3 months but less than 6 months	6 (9)	0 (0)	5 (9)	0 (0)
More than 6 months and less than 1 year	14 (20)	1 (11)	10 (18)	0 (0)
1-2 years	25 (36)	0 (0)	10 (18)	0 (0)
3 or more years	15 (21)	1 (11)	7 (14)	0 (0)
Do not remember	0 (0)	0 (0)	0 (0)	0 (0)
Unknown	3 (4)	0 (0)	10 (18)	0 (0)
Totals	70 (100)	9 (100)	54 (100)	0 (0)
Reason Left Last Residence (Duplicated)				
Rent problems	33 (47)	1 (11)	12 (23)	0 (0)
Evicted for a reason other than rent problems	4 (6)	2 (22)	20 (36)	0 (0)
Conflict with family or friends	26 (37)	1 (11)	2 (5)	0 (0)
Overcrowding	1 (1)	1 (11)	0 (0)	0 (0)
Domestic violence	6 (9)	4 (44)	2 (5)	0 (0)
Went to prison or jail	10 (14)	0 (0)	10 (18)	0 (0)
Went into the hospital	5 (7)	0 (0)	0 (0)	0 (0)
Housing condemned	1 (1)	0 (0)	2 (5)	0 (0)
Fire	0 (0)	0 (0)	0 (0)	0 (0)
Other	8 (11)	1 (11)	5 (9)	0 (0)
Unknown	3 (4)	0 (0)	10 (18)	0 (0)
Ever without a Permanent Place Before				
Once in last three years	12 (17)	1 (11)	7 (14)	0 (0)
Twice in last three years	18 (26)	3 (33)	10 (18)	0 (0)
Three times in last three years	8 (11)	0 (0)	5 (9)	0 (0)
4 or more times in last three years	5 (7)	1 (11)	7 (14)	0 (0)
Unknown	27 (39)	4 (44)	25 (45)	0 (0)
Totals	70 (100)	9 (100)	54 (100)	0 (0)
Chronically Homeless	20 (38)	3 (38)	21 (39)	0 (39)

	Sheltered		Unsheltered	
	Single Adults n(%)	Adults in Families n(%)	Single Adults n(%)	Adults in Families n(%)
Town of Last Residence				
Berlin	1 (1)	1 (11)	2 (5)	0 (0)
Bolton	1 (1)	0 (0)	0 (0)	0 (0)
Bristol	2 (3)	0 (0)	0 (0)	0 (0)
Burlington	1 (1)	0 (0)	0 (0)	0 (0)
Enfield	1 (1)	0 (0)	0 (0)	0 (0)
Hartford	2 (3)	1 (11)	5 (9)	0 (0)
Meridan	0 (0)	1 (11)	0 (0)	0 (0)
Meriden	2 (3)	0 (0)	0 (0)	0 (0)
Middletown	1 (1)	0 (0)	0 (0)	0 (0)
New Britain	42 (61)	3 (33)	34 (64)	0 (0)
New Haven	1 (1)	0 (0)	0 (0)	0 (0)
Newington	2 (3)	0 (0)	0 (0)	0 (0)
Old Saybrook	1 (1)	0 (0)	0 (0)	0 (0)
Plainsville	1 (1)	0 (0)	0 (0)	0 (0)
Plainville	1 (1)	1 (11)	0 (0)	0 (0)
Ponce	1 (1)	0 (0)	0 (0)	0 (0)
Putnam	1 (1)	0 (0)	0 (0)	0 (0)
Rockville-vernon	1 (1)	0 (0)	0 (0)	0 (0)
Southington	1 (1)	0 (0)	0 (0)	0 (0)
Stamford	0 (0)	0 (0)	2 (5)	0 (0)
Terryville	1 (1)	0 (0)	0 (0)	0 (0)
Torrington	1 (1)	0 (0)	0 (0)	0 (0)
Vernon	0 (0)	1 (11)	0 (0)	0 (0)
Waterbury	1 (1)	0 (0)	0 (0)	0 (0)
West Hartford	0 (0)	1 (11)	0 (0)	0 (0)
West Haven	1 (1)	0 (0)	0 (0)	0 (0)
Unknown	2 (3)	0 (0)	10 (18)	0 (0)
Totals	69 (100)	9 (100)	53 (100)	0 (0)

Table H3: New Britain - Education, Employment and Benefits History

	Sheltered		Unsheltered	
	Single Adults n(%)	Adults in Families n(%)	Single Adults n(%)	Adults in Families n(%)
Last Grade in School Completed				
Less than 5th Grade	2 (3)	0 (0)	2 (5)	0 (0)
6th to 8th Grades	5 (7)	0 (0)	5 (9)	0 (0)
Some High School	16 (23)	2 (22)	17 (32)	0 (0)
GED	2 (3)	0 (0)	0 (0)	0 (0)
12 Grade	26 (37)	7 (78)	17 (32)	0 (0)
Some College	2 (3)	0 (0)	5 (9)	0 (0)
College Graduate	0 (0)	0 (0)	0 (0)	0 (0)
Graduate Degree	0 (0)	0 (0)	0 (0)	0 (0)
Unknown	17 (24)	0 (0)	7 (14)	0 (0)
Totals	70 (100)	9 (100)	53 (100)	0 (0)
Served in the Military	8 (11)	0 (0)	10 (18)	0 (0)
Did Not Serve in the Military	61 (89)	9 (100)	42 (77)	0 (0)
Unknown	0 (0)	0 (0)	2 (5)	0 (0)
Totals	69 (100)	9 (100)	54 (100)	0 (0)
Currently Working	11 (16)	2 (22)	7 (14)	0 (0)
Currently Not Working	53 (77)	7 (78)	37 (68)	0 (0)
Unknown	5 (7)	0 (0)	10 (18)	0 (0)
Totals	69 (100)	9 (100)	54 (100)	0 (0)

	Sheltered		Unsheltered	
	Single Adults n(%)	Adults in Families n(%)	Single Adults n(%)	Adults in Families n(%)
Has Income	28 (40)	8 (89)	17 (32)	0 (0)
Does Not Have Income	33 (47)	1 (11)	27 (50)	0 (0)
Unknown	9 (13)	0 (0)	10 (18)	0 (0)
Totals	70 (100)	9 (100)	54 (100)	0 (0)
Income Sources (Duplicated)				
Work	12 (17)	2 (22)	7 (14)	0 (0)
Day Labor	0 (0)	0 (0)	2 (5)	0 (0)
Unemployment	0 (0)	0 (0)	0 (0)	0 (0)
TANF	0 (0)	6 (67)	0 (0)	0 (0)
SAGA	13 (19)	0 (0)	7 (14)	0 (0)
Social Security	11 (16)	0 (0)	7 (14)	0 (0)
Short-term Disability	0 (0)	0 (0)	0 (0)	0 (0)
Veterans Benefits	0 (0)	0 (0)	2 (5)	0 (0)
Scrap/Recycling	0 (0)	0 (0)	0 (0)	0 (0)
Child Support	0 (0)	1 (11)	0 (0)	0 (0)
Other	0 (0)	0 (0)	2 (5)	0 (0)
Unknown	35 (51)	1 (11)	27 (50)	0 (0)
Receive Food Stamps?				
Yes	44 (64)	8 (89)	34 (64)	NA (NA)
No	15 (21)	0 (0)	7 (14)	NA (NA)
Unknown	10 (14)	1 (11)	12 (23)	NA (NA)
Totals	69 (100)	9 (100)	53 (100)	NA (NA)
Has Health Insurance	53 (77)	9 (100)	15 (27)	0 (0)
Does Not Have Health Insurance	9 (13)	0 (0)	29 (55)	0 (0)
Unknown	7 (10)	0 (0)	10 (18)	0 (0)
Totals	69 (100)	9 (100)	54 (100)	0 (0)

Table H4: New Britain - Special Needs

	Sheltered		Unsheltered	
	Single Adults n(%)	Adults in Families n(%)	Single Adults n(%)	Adults in Families n(%)
Hospitalized for mental health	24 (34)	1 (11)	33 (61)	0 (0)
Ever in hospital, detox or rehab for substance use	38 (55)	1 (11)	48 (89)	0 (0)
Need help with a substance issue now	20 (28)	1 (11)	36 (67)	0 (0)
Receiving substance use services now	10 (15)	1 (11)	9 (17)	0 (0)
Have a health condition that limits ability to work, get around, care for self or otherwise take care of your needs	28 (41)	2 (22)	39 (72)	0 (0)
Ever told that have HIV or AIDS	2 (3)	0 (0)	3 (6)	0 (0)
Self Assessment Health Rating				
1 (Worst)	0 (0)	0 (0)	12 (23)	0 (0)
2	22 (31)	2 (22)	5 (9)	0 (0)
3	20 (29)	0 (0)	5 (9)	0 (0)
4	10 (14)	3 (33)	5 (9)	0 (0)
5	7 (10)	1 (11)	10 (18)	0 (0)
6 (Best)	7 (10)	3 (33)	7 (14)	0 (0)
Unknown	4 (6)	0 (0)	10 (18)	0 (0)
Totals	70 (100)	9 (100)	54 (100)	0 (0)
Are you currently on any of the following? (Duplicated)				
Probation	6 (9)	0 (0)	15 (27)	NA (NA)
Transitional Supervision	2 (3)	0 (0)	0 (0)	NA (NA)
Parole	3 (4)	0 (0)	0 (0)	NA (NA)
Not Sure	1 (1)	0 (0)	0 (0)	NA (NA)
Unknown	6 (9)	0 (0)	5 (9)	NA (NA)
None	46 (67)	9 (100)	25 (45)	NA (NA)
Unanswered	5 (7)	0 (0)	10 (18)	NA (NA)

Appendix I – New Haven Data

Table I1: New Haven - Demographics

	Sheltered		Unsheltered	
	Single Adults n(%)	Adults in Families n(%)	Single Adults n(%)	Adults in Families n(%)
Gender of Adults in Households				
Male	327 (69)	9 (10)	67 (74)	1 (100)
Female	135 (29)	75 (88)	24 (26)	0 (0)
Transgender	1 (0)	0 (0)	0 (0)	0 (0)
Unknown	7 (2)	1 (1)	0 (0)	0 (0)
Totals	470 (100)	85 (100)	91 (100)	1 (100)
Age				
<18	0 (0)	0 (0)	0 (0)	0 (0)
18-21	16 (3)	12 (14)	0 (0)	0 (0)
22-29	36 (8)	28 (33)	0 (0)	0 (0)
30-39	84 (18)	22 (26)	4 (4)	0 (0)
40-49	175 (37)	14 (17)	9 (10)	1 (100)
50-59	117 (25)	2 (3)	2 (3)	0 (0)
60+	22 (5)	1 (1)	1 (1)	0 (0)
Unknown	21 (4)	5 (6)	75 (82)	0 (0)
Totals	471 (100)	85 (100)	91 (100)	1 (100)
Race/Ethnicity of head of household (Duplicated)				
American Indian or Alaska Native	18 (4)	2 (3)	0 (0)	0 (0)
Asian	3 (1)	0 (0)	0 (0)	0 (0)
Black or African American	206 (44)	49 (58)	9 (10)	0 (0)
Native Hawaiian or Other Pacific Islander	1 (0)	2 (3)	0 (0)	0 (0)
White	161 (34)	9 (10)	6 (7)	1 (100)
Other	36 (8)	11 (13)	0 (0)	0 (0)
Hispanic/Latino (any race)	56 (12)	24 (28)	5 (5)	0 (0)
Unknown	13 (3)	10 (12)	75 (82)	0 (0)
Households with Children <18 accompanying head of household				
1 child	NA	38 (45)	NA	0 (0)
2-3 children	NA	37 (44)	NA	1 (100)
4-5 children	NA	9 (10)	NA	0 (0)
>5 children	NA	1 (1)	NA	0 (0)
Unknown	NA	0 (0)	NA	0 (0)
Totals	NA	85 (100)	NA	1 (100)

	Sheltered		Unsheltered	
	Single Adults n(%)	Adults in Families n(%)	Single Adults n(%)	Adults in Families n(%)
Is your spouse,partner,or significant other staying with you tonight?				
Yes	18 (4)	17 (21)	0 (0)	0 (0)
No	354 (75)	66 (78)	10 (11)	0 (0)
Unknown	99 (21)	1 (1)	81 (89)	1 (100)

Table I2: New Haven - Housing and Homeless History

	Sheltered		Unsheltered	
	Single Adults n(%)	Adults in Families n(%)	Single Adults n(%)	Adults in Families n(%)
Where Slept Last Night (Sheltered) / On Night Of Count (Unsheltered)				
Non-housing (Street, park, car, bus station, parking gargage, campground, woods, abandoned building, etc)	9 (2)	0 (0)	14 (15)	0 (0)
Emergency Shelter	240 (51)	37 (44)	0 (0)	0 (0)
Transitional housing for homeless persons	126 (27)	35 (41)	0 (0)	0 (0)
Psychiatric facility	1 (0)	0 (0)	0 (0)	0 (0)
Substance abuse treatment facility	39 (8)	0 (0)	0 (0)	0 (0)
Hospital	7 (2)	0 (0)	0 (0)	0 (0)
Jail/prison	0 (0)	0 (0)	0 (0)	0 (0)
Domestic violence situation	1 (0)	0 (0)	0 (0)	0 (0)
Living with relative/friend	22 (5)	1 (1)	0 (0)	0 (0)
Rental Housing, own apartment or house	6 (1)	8 (9)	0 (0)	0 (0)
Hotel or motel	1 (0)	0 (0)	0 (0)	0 (0)
Foster Care	0 (0)	0 (0)	0 (0)	0 (0)
Other	3 (1)	0 (0)	2 (3)	1 (100)
Unknown	15 (3)	4 (5)	75 (82)	0 (0)
Totals	470 (100)	85 (100)	91 (100)	1 (100)
Where Slept Last 30 Days (Duplicated)				
Non-housing (Street, park, car, bus station, parking gargage, campground, woods, abandoned building, etc)	12 (3)	0 (0)	14 (15)	0 (0)
Emergency Shelter	268 (57)	34 (40)	5 (5)	0 (0)
Transitional housing for homeless persons	127 (27)	34 (40)	0 (0)	0 (0)
Psychiatric facility	7 (2)	0 (0)	0 (0)	0 (0)
Substance abuse treatment facility	36 (8)	1 (1)	0 (0)	0 (0)
Hospital	10 (2)	0 (0)	2 (3)	0 (0)
Jail/prison	7 (2)	0 (0)	1 (1)	0 (0)
Domestic violence situation	3 (1)	0 (0)	1 (1)	0 (0)
Living with relative/friend	36 (8)	3 (4)	4 (4)	0 (0)
Rental Housing, own apartment or house	22 (5)	10 (12)	0 (0)	0 (0)
Hotel or motel	3 (1)	0 (0)	0 (0)	0 (0)
Foster Care	0 (0)	0 (0)	0 (0)	0 (0)
Other	3 (1)	0 (0)	1 (1)	1 (100)
Unknown	15 (3)	1 (2)	74 (81)	0 (0)

	Sheltered		Unsheltered	
	Single Adults n(%)	Adults in Families n(%)	Single Adults n(%)	Adults in Families n(%)
Length of Time Since Permanent Residence				
<1 month	30 (6)	7 (8)	0 (0)	0 (0)
1-2 months	33 (7)	10 (12)	0 (0)	0 (0)
2-3 months	27 (6)	5 (6)	0 (0)	0 (0)
More than 3 months but less than 6 months	49 (10)	9 (10)	0 (0)	0 (0)
More than 6 months and less than 1 year	65 (14)	15 (18)	2 (3)	0 (0)
1-2 years	132 (28)	14 (17)	9 (10)	0 (0)
3 or more years	101 (21)	20 (23)	4 (4)	1 (100)
Do not remember	12 (3)	0 (0)	0 (0)	0 (0)
Unknown	24 (5)	5 (6)	76 (84)	61 (6100)
Totals	473 (100)	85 (100)	91 (100)	62 (100)
Reason Left Last Residence (Duplicated)				
Rent problems	123 (26)	22 (26)	5 (5)	0 (0)
Evicted for a reason other than rent problems	70 (15)	21 (24)	1 (1)	0 (0)
Conflict with family or friends	81 (17)	24 (28)	4 (4)	0 (0)
Overcrowding	16 (3)	8 (9)	0 (0)	0 (0)
Domestic violence	33 (7)	3 (4)	1 (1)	0 (0)
Went to prison or jail	55 (12)	0 (0)	2 (3)	0 (0)
Went into the hospital	24 (5)	0 (0)	0 (0)	0 (0)
Housing condemned	7 (2)	0 (0)	0 (0)	0 (0)
Fire	6 (1)	0 (0)	0 (0)	0 (0)
Other	96 (20)	10 (12)	4 (4)	1 (100)
Unknown	43 (9)	12 (14)	77 (85)	0 (0)
Ever without a Permanent Place Before				
Once in last three years	76 (16)	13 (15)	0 (0)	0 (0)
Twice in last three years	62 (13)	11 (13)	1 (1)	0 (0)
Three times in last three years	41 (9)	5 (6)	0 (0)	0 (0)
4 or more times in last three years	37 (8)	7 (8)	0 (0)	0 (0)
Unknown	255 (54)	49 (58)	90 (99)	1 (100)
Totals	471 (100)	85 (100)	91 (100)	1 (100)
Chronically Homeless	109 (34)	14 (34)	59 (64)	1 (64)

	Sheltered		Unsheltered	
	Single Adults n(%)	Adults in Families n(%)	Single Adults n(%)	Adults in Families n(%)
Town of Last Residence				
Aiken	1 (0)	0 (0)	0 (0)	0 (0)
Ansonia	7 (2)	0 (0)	0 (0)	0 (0)
Becket	0 (0)	0 (0)	0 (0)	1 (100)
Blackrock	1 (0)	0 (0)	0 (0)	0 (0)
Branford	6 (1)	0 (0)	0 (0)	0 (0)
Bridgeport	12 (3)	1 (1)	0 (0)	0 (0)
Bronx	3 (1)	0 (0)	0 (0)	0 (0)
Brooklyn	1 (0)	0 (0)	0 (0)	0 (0)
Brower County	1 (0)	0 (0)	0 (0)	0 (0)
Chicago	1 (0)	0 (0)	0 (0)	0 (0)
Clinton	1 (0)	0 (0)	0 (0)	0 (0)
Columbia	1 (0)	0 (0)	0 (0)	0 (0)
Danbury	1 (0)	0 (0)	0 (0)	0 (0)
Derby	3 (1)	0 (0)	0 (0)	0 (0)
Durham	0 (0)	1 (1)	0 (0)	0 (0)
East Hartford	1 (0)	0 (0)	0 (0)	0 (0)
East Haven	6 (1)	1 (1)	1 (1)	0 (0)
Enfield	1 (0)	0 (0)	0 (0)	0 (0)
Essex	0 (0)	0 (0)	1 (1)	0 (0)
Guilford	1 (0)	0 (0)	0 (0)	0 (0)
Hamdan	1 (0)	0 (0)	0 (0)	0 (0)
Hamden	19 (4)	0 (0)	1 (1)	0 (0)
Hartford	4 (1)	0 (0)	0 (0)	0 (0)
Jersey City	3 (1)	0 (0)	0 (0)	0 (0)
Kerhowson	1 (0)	0 (0)	0 (0)	0 (0)
Kingston	1 (0)	0 (0)	0 (0)	0 (0)
Mariden	1 (0)	0 (0)	0 (0)	0 (0)
Meriden	9 (2)	0 (0)	0 (0)	0 (0)
Middletown	3 (1)	1 (1)	0 (0)	0 (0)
Milford	6 (1)	0 (0)	0 (0)	0 (0)
New Britain	3 (1)	0 (0)	0 (0)	0 (0)
New Haven	236 (50)	59 (69)	7 (8)	0 (0)
New London	1 (0)	0 (0)	0 (0)	0 (0)
New York	4 (1)	1 (1)	0 (0)	0 (0)

	Sheltered		Unsheltered	
	Single Adults n(%)	Adults in Families n(%)	Single Adults n(%)	Adults in Families n(%)
Newark	1 (0)	0 (0)	0 (0)	0 (0)
Niantic	1 (0)	0 (0)	0 (0)	0 (0)
North Branford	0 (0)	0 (0)	1 (1)	0 (0)
North Haven	7 (2)	0 (0)	0 (0)	0 (0)
Norwalk	3 (1)	0 (0)	0 (0)	0 (0)
Norwich	6 (1)	0 (0)	0 (0)	0 (0)
Ogden	1 (0)	0 (0)	0 (0)	0 (0)
Old Saybrook	0 (0)	2 (3)	0 (0)	0 (0)
Orange	1 (0)	0 (0)	0 (0)	0 (0)
Oswego	1 (0)	0 (0)	0 (0)	0 (0)
Patterson	1 (0)	0 (0)	0 (0)	0 (0)
Philadelphia	3 (1)	0 (0)	0 (0)	0 (0)
Pomfret	1 (0)	0 (0)	0 (0)	0 (0)
Puerto Rico	1 (0)	1 (1)	0 (0)	0 (0)
Queen City	1 (0)	0 (0)	0 (0)	0 (0)
Rocky Mtn	1 (0)	0 (0)	0 (0)	0 (0)
Seattle	1 (0)	0 (0)	0 (0)	0 (0)
South Cal	1 (0)	0 (0)	0 (0)	0 (0)
Southington	1 (0)	0 (0)	0 (0)	0 (0)
Stafford Springs	1 (0)	0 (0)	0 (0)	0 (0)
Stamford	3 (1)	1 (1)	0 (0)	0 (0)
Stewart	1 (0)	0 (0)	0 (0)	0 (0)
Stratford	1 (0)	0 (0)	1 (1)	0 (0)
Torrington	3 (1)	0 (0)	0 (0)	0 (0)
Wallingford	1 (0)	0 (0)	0 (0)	0 (0)
Wallington	1 (0)	0 (0)	0 (0)	0 (0)
Waterbury	18 (4)	1 (1)	0 (0)	0 (0)
Watertown	1 (0)	0 (0)	0 (0)	0 (0)
West Hartford	1 (0)	0 (0)	0 (0)	0 (0)
West Haven	21 (4)	7 (8)	1 (1)	0 (0)
West Palm Beach	1 (0)	0 (0)	0 (0)	0 (0)
Westbrook	1 (0)	0 (0)	0 (0)	0 (0)
Westhaven	1 (0)	0 (0)	0 (0)	0 (0)
Westport	1 (0)	0 (0)	0 (0)	0 (0)
Willimantic	1 (0)	0 (0)	0 (0)	0 (0)

	Sheltered		Unsheltered	
	Single Adults n(%)	Adults in Families n(%)	Single Adults n(%)	Adults in Families n(%)
Yuma	1 (0)	0 (0)	0 (0)	0 (0)
Unknown	21 (4)	9 (10)	76 (84)	0 (0)
Totals	451 (100)	85 (100)	89 (100)	1 (100)

Table I3: New Haven - Education, Employment and Benefits History

	Sheltered		Unsheltered	
	Single Adults n(%)	Adults in Families n(%)	Single Adults n(%)	Adults in Families n(%)
Last Grade in School Completed				
Less than 5th Grade	7 (2)	0 (0)	0 (0)	0 (0)
6th to 8th Grades	30 (6)	2 (3)	0 (0)	0 (0)
Some High School	123 (26)	23 (27)	2 (3)	0 (0)
GED	18 (4)	0 (0)	0 (0)	0 (0)
12 Grade	176 (37)	38 (45)	6 (7)	0 (0)
Some College	25 (5)	4 (5)	5 (5)	0 (0)
College Graduate	6 (1)	0 (0)	0 (0)	1 (100)
Graduate Degree	1 (0)	0 (0)	0 (0)	0 (0)
Unknown	84 (18)	17 (21)	77 (85)	0 (0)
Totals	470 (100)	84 (100)	90 (100)	1 (100)
Served in the Military	64 (14)	2 (3)	4 (4)	0 (0)
Did Not Serve in the Military	391 (83)	78 (92)	12 (14)	1 (100)
Unknown	16 (3)	4 (5)	75 (82)	0 (0)
Totals	471 (100)	84 (100)	91 (100)	1 (100)
Currently Working	78 (17)	35 (41)	4 (4)	0 (0)
Currently Not Working	376 (80)	44 (51)	12 (14)	0 (0)
Unknown	16 (3)	7 (8)	75 (82)	1 (100)
Totals	470 (100)	86 (100)	91 (100)	1 (100)

	Sheltered		Unsheltered	
	Single Adults n(%)	Adults in Families n(%)	Single Adults n(%)	Adults in Families n(%)
Has Income	216 (46)	60 (71)	7 (8)	0 (0)
Does Not Have Income	227 (48)	19 (22)	6 (7)	0 (0)
Unknown	28 (6)	7 (8)	77 (85)	1 (100)
Totals	471 (100)	86 (100)	90 (100)	1 (100)
Income Sources (Duplicated)				
Work	61 (13)	35 (41)	2 (3)	0 (0)
Day Labor	18 (4)	0 (0)	1 (1)	0 (0)
Unemployment	13 (3)	2 (3)	0 (0)	0 (0)
TANF	9 (2)	23 (27)	0 (0)	0 (0)
SAGA	73 (15)	4 (5)	5 (5)	0 (0)
Social Security	86 (18)	8 (9)	2 (3)	0 (0)
Short-term Disability	0 (0)	0 (0)	0 (0)	0 (0)
Veterans Benefits	4 (1)	0 (0)	0 (0)	0 (0)
Scrap/Recycling	1 (0)	0 (0)	1 (1)	0 (0)
Child Support	1 (0)	7 (8)	0 (0)	0 (0)
Other	10 (2)	0 (0)	2 (3)	0 (0)
Unknown	209 (44)	22 (26)	80 (88)	1 (0)
Receive Food Stamps?				
Yes	273 (58)	49 (58)	11 (12)	0 (0)
No	163 (35)	19 (22)	4 (4)	1 (100)
Unknown	36 (8)	17 (21)	76 (84)	0 (0)
Totals	472 (100)	85 (100)	91 (100)	1 (100)
Has Health Insurance	281 (60)	77 (91)	11 (12)	0 (0)
Does Not Have Health Insurance	133 (28)	1 (1)	4 (4)	0 (0)
Unknown	56 (12)	7 (8)	76 (84)	1 (100)
Totals	470 (100)	85 (100)	91 (100)	1 (100)

Table I4: New Haven - Special Needs

	Sheltered		Unsheltered	
	Single Adults n(%)	Adults in Families n(%)	Single Adults n(%)	Adults in Families n(%)
Hospitalized for mental health	189 (40)	7 (8)	17 (18)	0 (0)
Ever in hospital, detox or rehab for substance use	273 (58)	11 (13)	50 (55)	0 (0)
Need help with a substance issue now	152 (32)	4 (4)	33 (36)	0 (0)
Receiving substance use services now	210 (45)	9 (11)	17 (18)	0 (0)
Have a health condition that limits ability to work, get around, care for self or otherwise take care of your needs	218 (46)	8 (9)	58 (64)	0 (0)
Ever told that have HIV or AIDS	45 (9)	8 (9)	0 (0)	0 (0)
Self Assessment Health Rating				
1 (Worst)	18 (4)	0 (0)	1 (1)	0 (0)
2	44 (9)	0 (0)	2 (3)	0 (0)
3	67 (14)	2 (3)	1 (1)	0 (0)
4	96 (20)	3 (4)	2 (3)	0 (0)
5	96 (20)	23 (27)	5 (5)	1 (100)
6 (Best)	118 (25)	37 (44)	2 (3)	0 (0)
Unknown	31 (7)	20 (23)	76 (84)	0 (0)
Totals	470 (100)	85 (100)	89 (100)	1 (100)
Are you currently on any of the following? (Duplicated)				
Probation	76 (16)	5 (6)	2 (3)	1 (100)
Transitional Supervision	10 (2)	0 (0)	0 (0)	0 (0)
Parole	6 (1)	0 (0)	1 (1)	0 (0)
Not Sure	0 (0)	0 (0)	0 (0)	0 (0)
Unknown	4 (1)	0 (0)	0 (0)	0 (0)
None	345 (73)	72 (85)	10 (11)	0 (0)
Unanswered	31 (7)	8 (9)	77 (85)	0 (0)

Appendix J – Norwalk-Fairfield County Data

Table J1: Norwalk-Fairfield County - Demographics

	Sheltered		Unsheltered	
	Single Adults n(%)	Adults in Families n(%)	Single Adults n(%)	Adults in Families n(%)
Gender of Adults in Households				
Male	109 (74)	1 (8)	11 (73)	0 (0)
Female	37 (26)	12 (92)	2 (13)	0 (0)
Transgender	0 (0)	0 (0)	0 (0)	0 (0)
Unknown	0 (0)	0 (0)	2 (13)	0 (0)
Totals	146 (100)	13 (100)	15 (100)	0 (0)
Age				
<18	0 (0)	0 (0)	0 (0)	0 (0)
18-21	2 (1)	0 (0)	0 (0)	0 (0)
22-29	5 (3)	1 (8)	0 (0)	0 (0)
30-39	15 (10)	7 (50)	1 (7)	0 (0)
40-49	49 (34)	4 (33)	5 (33)	0 (0)
50-59	49 (34)	0 (0)	2 (13)	0 (0)
60+	14 (9)	0 (0)	0 (0)	0 (0)
Unknown	12 (8)	1 (8)	7 (47)	0 (0)
Totals	146 (100)	13 (100)	15 (100)	0 (0)
Race/Ethnicity of head of household (Duplicated)				
American Indian or Alaska Native	3 (2)	1 (8)	0 (0)	0 (0)
Asian	0 (0)	0 (0)	0 (0)	0 (0)
Black or African American	58 (40)	5 (42)	4 (27)	0 (0)
Native Hawaiian or Other Pacific Islander	0 (0)	0 (0)	0 (0)	0 (0)
White	58 (40)	3 (25)	3 (20)	0 (0)
Other	15 (10)	2 (17)	2 (13)	0 (0)
Hispanic/Latino (any race)	20 (14)	2 (17)	2 (13)	0 (0)
Unknown	3 (2)	2 (17)	6 (40)	0 (0)
Households with Children <18 accompanying head of household				
1 child	NA	4 (33)	NA	0 (0)
2-3 children	NA	5 (42)	NA	0 (0)
4-5 children	NA	1 (8)	NA	0 (0)
>5 children	NA	0 (0)	NA	0 (0)
Unknown	NA	2 (17)	NA	0 (0)
Totals	NA	12 (100)	NA	0 (0)

	Sheltered		Unsheltered	
	Single Adults n(%)	Adults in Families n(%)	Single Adults n(%)	Adults in Families n(%)
Is your spouse,partner,or significant other staying with you tonight?				
Yes	12 (8)	1 (8)	1 (7)	0 (0)
No	115 (79)	11 (83)	9 (60)	0 (0)
Unknown	19 (13)	1 (8)	5 (33)	0 (0)

Table J2: Norwalk-Fairfield County - Housing and Homeless History

	Sheltered		Unsheltered	
	Single Adults n(%)	Adults in Families n(%)	Single Adults n(%)	Adults in Families n(%)
Where Slept Last Night (Sheltered) / On Night Of Count (Unsheltered)				
Non-housing (Street, park, car, bus station, parking gargage, campground, woods, abandoned building, etc)	3 (2)	0 (0)	6 (40)	0 (0)
Emergency Shelter	129 (88)	11 (83)	0 (0)	0 (0)
Transitional housing for homeless persons	5 (3)	0 (0)	0 (0)	0 (0)
Psychiatric facility	0 (0)	0 (0)	0 (0)	0 (0)
Substance abuse treatment facility	0 (0)	0 (0)	0 (0)	0 (0)
Hospital	2 (1)	0 (0)	0 (0)	0 (0)
Jail/prison	0 (0)	0 (0)	0 (0)	0 (0)
Domestic violence situation	0 (0)	2 (17)	0 (0)	0 (0)
Living with relative/friend	3 (2)	0 (0)	0 (0)	0 (0)
Rental Housing, own apartment or house	0 (0)	0 (0)	0 (0)	0 (0)
Hotel or motel	0 (0)	0 (0)	0 (0)	0 (0)
Foster Care	0 (0)	0 (0)	0 (0)	0 (0)
Other	0 (0)	0 (0)	2 (13)	0 (0)
Unknown	3 (2)	0 (0)	7 (47)	0 (0)
Totals	145 (100)	13 (100)	15 (100)	0 (0)
Where Slept Last 30 Days (Duplicated)				
Non-housing (Street, park, car, bus station, parking gargage, campground, woods, abandoned building, etc)	12 (8)	0 (0)	8 (53)	0 (0)
Emergency Shelter	131 (90)	10 (75)	0 (0)	0 (0)
Transitional housing for homeless persons	5 (3)	0 (0)	0 (0)	0 (0)
Psychiatric facility	2 (1)	0 (0)	0 (0)	0 (0)
Substance abuse treatment facility	2 (1)	0 (0)	0 (0)	0 (0)
Hospital	5 (3)	0 (0)	0 (0)	0 (0)
Jail/prison	0 (0)	0 (0)	0 (0)	0 (0)
Domestic violence situation	0 (0)	1 (8)	0 (0)	0 (0)
Living with relative/friend	12 (8)	1 (8)	1 (7)	0 (0)
Rental Housing, own apartment or house	2 (1)	1 (8)	0 (0)	0 (0)
Hotel or motel	5 (3)	0 (0)	0 (0)	0 (0)
Foster Care	0 (0)	0 (0)	0 (0)	0 (0)
Other	0 (0)	0 (0)	2 (13)	0 (0)
Unknown	3 (2)	0 (0)	6 (40)	0 (0)

	Sheltered		Unsheltered	
	Single Adults n(%)	Adults in Families n(%)	Single Adults n(%)	Adults in Families n(%)
Length of Time Since Permanent Residence				
<1 month	10 (7)	1 (8)	0 (0)	0 (0)
1-2 months	8 (6)	0 (0)	0 (0)	0 (0)
2-3 months	7 (5)	2 (17)	0 (0)	0 (0)
More than 3 months but less than 6 months	14 (9)	2 (17)	0 (0)	0 (0)
More than 6 months and less than 1 year	22 (15)	4 (33)	2 (13)	0 (0)
1-2 years	42 (29)	3 (25)	1 (7)	0 (0)
3 or more years	29 (20)	0 (0)	6 (40)	0 (0)
Do not remember	2 (1)	0 (0)	0 (0)	0 (0)
Unknown	12 (8)	0 (0)	6 (40)	0 (0)
Totals	146 (100)	12 (100)	15 (100)	0 (0)
Reason Left Last Residence (Duplicated)				
Rent problems	49 (34)	2 (17)	3 (20)	0 (0)
Evicted for a reason other than rent problems	12 (8)	3 (25)	0 (0)	0 (0)
Conflict with family or friends	24 (16)	5 (42)	1 (7)	0 (0)
Overcrowding	2 (1)	1 (8)	0 (0)	0 (0)
Domestic violence	3 (2)	5 (42)	0 (0)	0 (0)
Went to prison or jail	12 (8)	0 (0)	1 (7)	0 (0)
Went into the hospital	5 (3)	0 (0)	0 (0)	0 (0)
Housing condemned	5 (3)	0 (0)	0 (0)	0 (0)
Fire	3 (2)	0 (0)	0 (0)	0 (0)
Other	31 (21)	0 (0)	5 (33)	0 (0)
Unknown	15 (10)	1 (8)	6 (40)	0 (0)
Ever without a Permanent Place Before				
Once in last three years	19 (13)	2 (17)	2 (13)	0 (0)
Twice in last three years	5 (3)	1 (8)	3 (20)	0 (0)
Three times in last three years	7 (5)	0 (0)	0 (0)	0 (0)
4 or more times in last three years	7 (5)	0 (0)	0 (0)	0 (0)
Unknown	109 (74)	10 (75)	10 (67)	0 (0)
Totals	147 (100)	13 (100)	15 (100)	0 (0)
Chronically Homeless	43 (30)	4 (30)	10 (67)	0 (67)

	Sheltered		Unsheltered	
	Single Adults n(%)	Adults in Families n(%)	Single Adults n(%)	Adults in Families n(%)
Town of Last Residence				
Allentown	2 (1)	0 (0)	0 (0)	0 (0)
Boston	2 (1)	0 (0)	0 (0)	0 (0)
Bridgeport	36 (24)	4 (33)	1 (7)	0 (0)
Bronx	2 (1)	0 (0)	0 (0)	0 (0)
Brooklyn	2 (1)	0 (0)	0 (0)	0 (0)
Danbury	2 (1)	0 (0)	0 (0)	0 (0)
Derby	2 (1)	1 (8)	0 (0)	0 (0)
East Harford	2 (1)	0 (0)	0 (0)	0 (0)
Hamden	2 (1)	0 (0)	0 (0)	0 (0)
Hartford	5 (3)	0 (0)	0 (0)	0 (0)
Indianapolis	2 (1)	0 (0)	0 (0)	0 (0)
Lansing	2 (1)	0 (0)	0 (0)	0 (0)
Manning	2 (1)	0 (0)	0 (0)	0 (0)
McRae	0 (0)	1 (8)	0 (0)	0 (0)
New Canaan	2 (1)	0 (0)	0 (0)	0 (0)
New Haven	2 (1)	0 (0)	1 (7)	0 (0)
Norwalk	37 (26)	2 (17)	5 (33)	0 (0)
Oak Ridge	0 (0)	1 (8)	0 (0)	0 (0)
Plam Beach	2 (1)	0 (0)	0 (0)	0 (0)
Queens	2 (1)	0 (0)	0 (0)	0 (0)
Rochester	2 (1)	0 (0)	0 (0)	0 (0)
Roosevelt	2 (1)	0 (0)	0 (0)	0 (0)
Spokane	2 (1)	0 (0)	0 (0)	0 (0)
Stamford	14 (9)	0 (0)	1 (7)	0 (0)
Stratford	3 (2)	0 (0)	0 (0)	0 (0)
Waterbury	0 (0)	1 (8)	0 (0)	0 (0)
West Haven	2 (1)	0 (0)	0 (0)	0 (0)
Westport	2 (1)	1 (8)	0 (0)	0 (0)
Woodburg	2 (1)	0 (0)	0 (0)	0 (0)
Unknown	15 (10)	1 (8)	7 (47)	0 (0)
Totals	152 (100)	12 (100)	15 (100)	0 (0)

Table J3: Norwalk-Fairfield County - Education, Employment and Benefits History

	Sheltered		Unsheltered	
	Single Adults n(%)	Adults in Families n(%)	Single Adults n(%)	Adults in Families n(%)
Last Grade in School Completed				
Less than 5th Grade	3 (2)	0 (0)	0 (0)	0 (0)
6th to 8th Grades	12 (8)	0 (0)	2 (13)	0 (0)
Some High School	29 (20)	1 (8)	2 (13)	0 (0)
GED	7 (5)	0 (0)	0 (0)	0 (0)
12 Grade	49 (34)	6 (50)	3 (20)	0 (0)
Some College	5 (3)	1 (8)	1 (7)	0 (0)
College Graduate	5 (3)	0 (0)	0 (0)	0 (0)
Graduate Degree	2 (1)	0 (0)	0 (0)	0 (0)
Unknown	34 (23)	4 (33)	7 (47)	0 (0)
Totals	146 (100)	12 (100)	15 (100)	0 (0)
Served in the Military	19 (13)	1 (8)	1 (7)	0 (0)
Did Not Serve in the Military	124 (85)	12 (92)	8 (53)	0 (0)
Unknown	3 (2)	0 (0)	6 (40)	0 (0)
Totals	146 (100)	13 (100)	15 (100)	0 (0)
Currently Working	46 (31)	4 (33)	1 (7)	0 (0)
Currently Not Working	98 (67)	6 (50)	8 (53)	0 (0)
Unknown	2 (1)	2 (17)	6 (40)	0 (0)
Totals	146 (100)	12 (100)	15 (100)	0 (0)

	Sheltered		Unsheltered	
	Single Adults n(%)	Adults in Families n(%)	Single Adults n(%)	Adults in Families n(%)
Has Income	75 (51)	10 (75)	4 (27)	0 (0)
Does Not Have Income	66 (45)	1 (8)	5 (33)	0 (0)
Unknown	5 (3)	2 (17)	6 (40)	0 (0)
Totals	146 (100)	13 (100)	15 (100)	0 (0)
Income Sources (Duplicated)				
Work	37 (26)	3 (25)	1 (7)	0 (0)
Day Labor	7 (5)	0 (0)	1 (7)	0 (0)
Unemployment	7 (5)	0 (0)	0 (0)	0 (0)
TANF	2 (1)	3 (25)	0 (0)	0 (0)
SAGA	14 (9)	0 (0)	0 (0)	0 (0)
Social Security	31 (21)	0 (0)	1 (7)	0 (0)
Short-term Disability	2 (1)	1 (8)	0 (0)	0 (0)
Veterans Benefits	2 (1)	0 (0)	0 (0)	0 (0)
Scrap/Recycling	0 (0)	0 (0)	0 (0)	0 (0)
Child Support	0 (0)	2 (17)	0 (0)	0 (0)
Other	0 (0)	1 (8)	2 (13)	0 (0)
Unknown	51 (35)	3 (25)	10 (67)	0 (0)
Receive Food Stamps?				
Yes	32 (22)	6 (50)	1 (7)	NA (NA)
No	100 (69)	3 (25)	7 (47)	NA (NA)
Unknown	14 (9)	3 (25)	7 (47)	NA (NA)
Totals	146 (100)	12 (100)	15 (100)	NA (NA)
Has Health Insurance	68 (47)	10 (75)	2 (13)	0 (0)
Does Not Have Health Insurance	70 (48)	2 (17)	6 (40)	0 (0)
Unknown	8 (6)	1 (8)	7 (47)	0 (0)
Totals	146 (100)	13 (100)	15 (100)	0 (0)

Table J4: Norwalk-Fairfield County - Special Needs

	Sheltered		Unsheltered	
	Single Adults n(%)	Adults in Families n(%)	Single Adults n(%)	Adults in Families n(%)
Hospitalized for mental health	36 (25)	4 (30)	0 (0)	0 (0)
Ever in hospital, detox or rehab for substance use	55 (38)	0 (0)	13 (89)	0 (0)
Need help with a substance issue now	38 (26)	0 (0)	7 (44)	0 (0)
Receiving substance use services now	40 (28)	1 (9)	3 (22)	0 (0)
Have a health condition that limits ability to work, get around, care for self or otherwise take care of your needs	58 (40)	1 (9)	4 (25)	0 (0)
Ever told that have HIV or AIDS	0 (0)	0 (0)	0 (0)	0 (0)
Self Assessment Health Rating				
1 (Worst)	3 (2)	1 (8)	0 (0)	0 (0)
2	10 (7)	0 (0)	0 (0)	0 (0)
3	15 (10)	1 (8)	1 (7)	0 (0)
4	20 (14)	3 (25)	2 (13)	0 (0)
5	25 (17)	1 (8)	2 (13)	0 (0)
6 (Best)	41 (28)	4 (33)	3 (20)	0 (0)
Unknown	31 (21)	2 (17)	7 (47)	0 (0)
Totals	145 (100)	12 (100)	15 (100)	0 (0)
Are you currently on any of the following? (Duplicated)				
Probation	14 (9)	1 (8)	3 (20)	NA (NA)
Transitional Supervision	0 (0)	0 (0)	0 (0)	NA (NA)
Parole	0 (0)	0 (0)	0 (0)	NA (NA)
Not Sure	0 (0)	0 (0)	0 (0)	NA (NA)
Unknown	2 (1)	0 (0)	0 (0)	NA (NA)
None	110 (76)	11 (83)	4 (27)	NA (NA)
Unanswered	20 (14)	1 (8)	8 (53)	NA (NA)

Appendix K – Norwich-New London Data

Table K1: Norwich-NewLondon City - Demographics

	Sheltered		Unsheltered	
	Single Adults n(%)	Adults in Families n(%)	Single Adults n(%)	Adults in Families n(%)
Gender of Adults in Households				
Male	88 (67)	9 (17)	11 (69)	0 (0)
Female	43 (33)	45 (83)	4 (25)	0 (0)
Transgender	0 (0)	0 (0)	1 (6)	0 (0)
Unknown	0 (0)	0 (0)	0 (0)	0 (0)
Totals	131 (100)	54 (100)	16 (100)	0 (0)
Age				
<18	0 (0)	0 (0)	0 (0)	0 (0)
18-21	4 (3)	3 (5)	0 (0)	0 (0)
22-29	14 (11)	19 (36)	1 (6)	0 (0)
30-39	14 (11)	22 (41)	2 (12)	0 (0)
40-49	43 (33)	7 (14)	3 (19)	0 (0)
50-59	27 (21)	0 (0)	3 (19)	0 (0)
60+	7 (5)	1 (2)	1 (6)	0 (0)
Unknown	21 (16)	2 (3)	6 (38)	0 (0)
Totals	131 (100)	54 (100)	16 (100)	0 (0)
Race/Ethnicity of head of household (Duplicated)				
American Indian or Alaska Native	9 (7)	1 (2)	0 (0)	0 (0)
Asian	3 (2)	0 (0)	0 (0)	0 (0)
Black or African American	15 (12)	10 (19)	0 (0)	0 (0)
Native Hawaiian or Other Pacific Islander	1 (1)	0 (0)	0 (0)	0 (0)
White	78 (60)	33 (61)	12 (75)	0 (0)
Other	7 (5)	5 (10)	0 (0)	0 (0)
Hispanic/Latino (any race)	12 (9)	12 (22)	0 (0)	0 (0)
Unknown	22 (17)	20 (37)	4 (25)	0 (0)
Households with Children <18 accompanying head of household				
1 child	NA	15 (27)	NA	0 (0)
2-3 children	NA	34 (63)	NA	0 (0)
4-5 children	NA	5 (10)	NA	0 (0)
>5 children	NA	0 (0)	NA	0 (0)
Unknown	NA	0 (0)	NA	0 (0)
Totals	NA	54 (100)	NA	0 (0)

	Sheltered		Unsheltered	
	Single Adults n(%)	Adults in Families n(%)	Single Adults n(%)	Adults in Families n(%)
Is your spouse,partner,or significant other staying with you tonight?				
Yes	16 (12)	7 (14)	3 (19)	0 (0)
No	92 (71)	46 (85)	6 (38)	0 (0)
Unknown	22 (17)	1 (2)	7 (44)	0 (0)

Table K2: Norwich-NewLondon City - Housing and Homeless History

	Sheltered		Unsheltered	
	Single Adults n(%)	Adults in Families n(%)	Single Adults n(%)	Adults in Families n(%)
Where Slept Last Night (Sheltered) / On Night Of Count (Unsheltered)				
Non-housing (Street, park, car, bus station, parking gargage, campground, woods, abandoned building, etc)	6 (5)	0 (0)	6 (38)	0 (0)
Emergency Shelter	71 (54)	26 (47)	0 (0)	0 (0)
Transitional housing for homeless persons	23 (18)	25 (46)	0 (0)	0 (0)
Psychiatric facility	0 (0)	0 (0)	0 (0)	0 (0)
Substance abuse treatment facility	0 (0)	0 (0)	0 (0)	0 (0)
Hospital	1 (1)	0 (0)	0 (0)	0 (0)
Jail/prison	0 (0)	0 (0)	0 (0)	0 (0)
Domestic violence situation	0 (0)	0 (0)	0 (0)	0 (0)
Living with relative/friend	1 (1)	2 (3)	0 (0)	0 (0)
Rental Housing, own apartment or house	4 (3)	0 (0)	0 (0)	0 (0)
Hotel or motel	1 (1)	0 (0)	0 (0)	0 (0)
Foster Care	0 (0)	0 (0)	0 (0)	0 (0)
Other	0 (0)	0 (0)	5 (31)	0 (0)
Unknown	23 (18)	2 (3)	5 (31)	0 (0)
Totals	130 (100)	55 (100)	16 (100)	0 (0)
Where Slept Last 30 Days (Duplicated)				
Non-housing (Street, park, car, bus station, parking gargage, campground, woods, abandoned building, etc)	10 (8)	1 (2)	7 (44)	0 (0)
Emergency Shelter	76 (58)	28 (53)	2 (12)	0 (0)
Transitional housing for homeless persons	23 (18)	26 (47)	0 (0)	0 (0)
Psychiatric facility	3 (2)	0 (0)	0 (0)	0 (0)
Substance abuse treatment facility	4 (3)	1 (2)	0 (0)	0 (0)
Hospital	1 (1)	1 (2)	0 (0)	0 (0)
Jail/prison	0 (0)	0 (0)	0 (0)	0 (0)
Domestic violence situation	1 (1)	3 (5)	0 (0)	0 (0)
Living with relative/friend	16 (12)	4 (7)	2 (12)	0 (0)
Rental Housing, own apartment or house	7 (5)	0 (0)	0 (0)	0 (0)
Hotel or motel	4 (3)	1 (2)	0 (0)	0 (0)
Foster Care	0 (0)	0 (0)	0 (0)	0 (0)
Other	0 (0)	0 (0)	3 (19)	0 (0)
Unknown	21 (16)	1 (2)	5 (31)	0 (0)

	Sheltered		Unsheltered	
	Single Adults n(%)	Adults in Families n(%)	Single Adults n(%)	Adults in Families n(%)
Length of Time Since Permanent Residence				
<1 month	5 (4)	4 (7)	0 (0)	0 (0)
1-2 months	2 (2)	1 (2)	1 (6)	0 (0)
2-3 months	5 (4)	3 (5)	0 (0)	0 (0)
More than 3 months but less than 6 months	14 (11)	13 (24)	2 (12)	0 (0)
More than 6 months and less than 1 year	13 (10)	10 (19)	2 (12)	0 (0)
1-2 years	27 (21)	15 (27)	4 (25)	0 (0)
3 or more years	32 (25)	4 (7)	2 (12)	0 (0)
Do not remember	1 (1)	0 (0)	0 (0)	0 (0)
Unknown	30 (23)	5 (10)	5 (31)	0 (0)
Totals	129 (100)	55 (100)	16 (100)	0 (0)
Reason Left Last Residence (Duplicated)				
Rent problems	23 (18)	17 (32)	2 (12)	0 (0)
Evicted for a reason other than rent problems	18 (14)	7 (14)	4 (25)	0 (0)
Conflict with family or friends	24 (19)	14 (25)	1 (6)	0 (0)
Overcrowding	1 (1)	5 (8)	0 (0)	0 (0)
Domestic violence	5 (4)	15 (27)	0 (0)	0 (0)
Went to prison or jail	5 (4)	0 (0)	1 (6)	0 (0)
Went into the hospital	6 (5)	2 (3)	0 (0)	0 (0)
Housing condemned	3 (2)	1 (2)	0 (0)	0 (0)
Fire	0 (0)	0 (0)	0 (0)	0 (0)
Other	22 (17)	10 (19)	5 (31)	0 (0)
Unknown	34 (26)	2 (3)	5 (31)	0 (0)
Ever without a Permanent Place Before				
Once in last three years	18 (14)	9 (17)	1 (6)	0 (0)
Twice in last three years	17 (13)	6 (12)	3 (19)	0 (0)
Three times in last three years	8 (6)	4 (7)	0 (0)	0 (0)
4 or more times in last three years	12 (9)	5 (10)	1 (6)	0 (0)
Unknown	75 (57)	29 (54)	11 (69)	0 (0)
Totals	130 (100)	53 (100)	16 (100)	0 (0)
Chronically Homeless	35 (33)	8 (33)	7 (45)	0 (45)

	Sheltered		Unsheltered	
	Single Adults n(%)	Adults in Families n(%)	Single Adults n(%)	Adults in Families n(%)
Town of Last Residence				
Amston	0 (0)	1 (2)	0 (0)	0 (0)
Anchorage	0 (0)	1 (2)	0 (0)	0 (0)
Atlanta	1 (1)	0 (0)	0 (0)	0 (0)
Bayshore	0 (0)	1 (2)	0 (0)	0 (0)
Bronx	1 (1)	1 (2)	0 (0)	0 (0)
Brooklyn	0 (0)	1 (2)	0 (0)	0 (0)
Chaplin	1 (1)	0 (0)	0 (0)	0 (0)
Colchester	0 (0)	1 (2)	0 (0)	0 (0)
Crawford City	0 (0)	1 (2)	0 (0)	0 (0)
East Haven	0 (0)	1 (2)	0 (0)	0 (0)
Eastford	1 (1)	0 (0)	0 (0)	0 (0)
Greenville	1 (1)	0 (0)	0 (0)	0 (0)
Griswold	1 (1)	1 (2)	0 (0)	0 (0)
Groton	5 (4)	4 (7)	1 (6)	0 (0)
Grt	0 (0)	1 (2)	0 (0)	0 (0)
Hamden	0 (0)	0 (0)	1 (6)	0 (0)
Hiddenite	0 (0)	1 (2)	0 (0)	0 (0)
Hollywood	1 (1)	0 (0)	0 (0)	0 (0)
Hopington	1 (1)	0 (0)	0 (0)	0 (0)
Indianapolis	0 (0)	1 (2)	0 (0)	0 (0)
Jupiter	1 (1)	0 (0)	0 (0)	0 (0)
Keystone Heights	1 (1)	0 (0)	0 (0)	0 (0)
Kings	0 (0)	1 (2)	0 (0)	0 (0)
Lebanon	0 (0)	1 (2)	0 (0)	0 (0)
Ledycurd	0 (0)	1 (2)	0 (0)	0 (0)
Manchester	1 (1)	0 (0)	0 (0)	0 (0)
Middletown	1 (1)	0 (0)	0 (0)	0 (0)
Montville	1 (1)	1 (2)	0 (0)	0 (0)
Mystic	1 (1)	0 (0)	0 (0)	0 (0)
Naugatuck	1 (1)	0 (0)	0 (0)	0 (0)
New Britain	1 (1)	0 (0)	0 (0)	0 (0)
New Haven	3 (2)	0 (0)	0 (0)	0 (0)
New London	20 (16)	12 (22)	2 (12)	0 (0)
Niantic	1 (1)	0 (0)	0 (0)	0 (0)

	Sheltered		Unsheltered	
	Single Adults n(%)	Adults in Families n(%)	Single Adults n(%)	Adults in Families n(%)
Norfolk	0 (0)	1 (2)	0 (0)	0 (0)
North Stonington	0 (0)	1 (2)	0 (0)	0 (0)
Norwich	29 (22)	14 (25)	5 (31)	0 (0)
Ocola	1 (1)	0 (0)	0 (0)	0 (0)
Pawcata	1 (1)	0 (0)	0 (0)	0 (0)
Pawcatuck	2 (2)	0 (0)	0 (0)	0 (0)
Plainfield	1 (1)	0 (0)	0 (0)	0 (0)
Port Collins	1 (1)	0 (0)	0 (0)	0 (0)
Puerto Rico	1 (1)	1 (2)	0 (0)	0 (0)
Putnam	1 (1)	0 (0)	0 (0)	0 (0)
Richmond	0 (0)	1 (2)	0 (0)	0 (0)
Rocky Hill	1 (1)	0 (0)	0 (0)	0 (0)
Sparks	1 (1)	0 (0)	0 (0)	0 (0)
Sprague	1 (1)	0 (0)	0 (0)	0 (0)
Springfield	0 (0)	1 (2)	0 (0)	0 (0)
Stonington	4 (3)	0 (0)	0 (0)	0 (0)
Taftville	3 (2)	0 (0)	0 (0)	0 (0)
Torrington	0 (0)	0 (0)	1 (6)	0 (0)
Uncasville	4 (3)	0 (0)	0 (0)	0 (0)
Washington	1 (1)	0 (0)	0 (0)	0 (0)
Waterbury	1 (1)	0 (0)	0 (0)	0 (0)
Waterford	3 (2)	0 (0)	1 (6)	0 (0)
Wave	0 (0)	1 (2)	0 (0)	0 (0)
West Haven	1 (1)	0 (0)	0 (0)	0 (0)
Westerly	0 (0)	1 (2)	0 (0)	0 (0)
Willimantic	1 (1)	0 (0)	0 (0)	0 (0)
Windham	0 (0)	1 (2)	0 (0)	0 (0)
Windsor	1 (1)	0 (0)	0 (0)	0 (0)
Unknown	25 (19)	3 (5)	5 (31)	0 (0)
Totals	129 (100)	57 (100)	16 (100)	0 (0)

Table K3: Norwich-NewLondon City - Education, Employment and Benefits History

	Sheltered		Unsheltered	
	Single Adults n(%)	Adults in Families n(%)	Single Adults n(%)	Adults in Families n(%)
Last Grade in School Completed				
Less than 5th Grade	1 (1)	1 (2)	0 (0)	0 (0)
6th to 8th Grades	2 (2)	1 (2)	0 (0)	0 (0)
Some High School	20 (16)	12 (22)	4 (25)	0 (0)
GED	11 (9)	5 (8)	1 (6)	0 (0)
12 Grade	43 (33)	25 (46)	5 (31)	0 (0)
Some College	13 (10)	1 (2)	0 (0)	0 (0)
College Graduate	5 (4)	2 (3)	0 (0)	0 (0)
Graduate Degree	1 (1)	0 (0)	0 (0)	0 (0)
Unknown	35 (26)	8 (15)	6 (38)	0 (0)
Totals	131 (100)	55 (100)	16 (100)	0 (0)
Served in the Military	13 (10)	2 (3)	1 (6)	0 (0)
Did Not Serve in the Military	95 (73)	49 (92)	10 (62)	0 (0)
Unknown	22 (17)	3 (5)	5 (31)	0 (0)
Totals	130 (100)	54 (100)	16 (100)	0 (0)
Currently Working	22 (17)	16 (29)	0 (0)	0 (0)
Currently Not Working	86 (66)	36 (66)	10 (62)	0 (0)
Unknown	22 (17)	3 (5)	6 (38)	0 (0)
Totals	130 (100)	55 (100)	16 (100)	0 (0)

	Sheltered		Unsheltered	
	Single Adults n(%)	Adults in Families n(%)	Single Adults n(%)	Adults in Families n(%)
Has Income	49 (37)	45 (83)	4 (25)	0 (0)
Does Not Have Income	58 (44)	7 (14)	6 (38)	0 (0)
Unknown	24 (19)	2 (3)	6 (38)	0 (0)
Totals	131 (100)	54 (100)	16 (100)	0 (0)
Income Sources (Duplicated)				
Work	13 (10)	14 (25)	0 (0)	0 (0)
Day Labor	9 (7)	0 (0)	1 (6)	0 (0)
Unemployment	1 (1)	1 (2)	1 (6)	0 (0)
TANF	0 (0)	26 (47)	0 (0)	0 (0)
SAGA	14 (11)	0 (0)	1 (6)	0 (0)
Social Security	22 (17)	3 (5)	1 (6)	0 (0)
Short-term Disability	0 (0)	0 (0)	0 (0)	0 (0)
Veterans Benefits	0 (0)	0 (0)	0 (0)	0 (0)
Scrap/Recycling	0 (0)	0 (0)	0 (0)	0 (0)
Child Support	0 (0)	5 (10)	0 (0)	0 (0)
Other	4 (3)	1 (2)	3 (19)	0 (0)
Unknown	74 (57)	12 (22)	9 (56)	0 (0)
Receive Food Stamps?				
Yes	49 (37)	39 (73)	5 (31)	NA (NA)
No	53 (40)	6 (12)	5 (31)	NA (NA)
Unknown	29 (22)	8 (15)	6 (38)	NA (NA)
Totals	131 (100)	53 (100)	16 (100)	NA (NA)
Has Health Insurance	75 (57)	49 (90)	5 (31)	0 (0)
Does Not Have Health Insurance	18 (14)	4 (7)	6 (38)	0 (0)
Unknown	38 (29)	2 (3)	5 (31)	0 (0)
Totals	131 (100)	55 (100)	16 (100)	0 (0)

Table K4: Norwich-NewLondon City - Special Needs

	Sheltered		Unsheltered	
	Single Adults n(%)	Adults in Families n(%)	Single Adults n(%)	Adults in Families n(%)
Hospitalized for mental health	64 (49)	15 (28)	6 (36)	0 (0)
Ever in hospital, detox or rehab for substance use	72 (55)	7 (12)	10 (60)	0 (0)
Need help with a substance issue now	24 (19)	3 (5)	5 (30)	0 (0)
Receiving substance use services now	40 (31)	5 (9)	2 (10)	0 (0)
Have a health condition that limits ability to work, get around, care for self or otherwise take care of your needs	56 (42)	19 (35)	9 (55)	0 (0)
Ever told that have HIV or AIDS	1 (1)	1 (2)	0 (0)	0 (0)
Self Assessment Health Rating				
1 (Worst)	6 (5)	1 (2)	0 (0)	0 (0)
2	7 (5)	4 (7)	1 (6)	0 (0)
3	21 (16)	5 (8)	0 (0)	0 (0)
4	25 (19)	13 (24)	3 (19)	0 (0)
5	29 (22)	17 (32)	1 (6)	0 (0)
6 (Best)	19 (15)	13 (24)	4 (25)	0 (0)
Unknown	22 (17)	2 (3)	7 (44)	0 (0)
Totals	129 (100)	55 (100)	16 (100)	0 (0)
Are you currently on any of the following? (Duplicated)				
Probation	14 (11)	1 (2)	2 (12)	NA (NA)
Transitional Supervision	6 (5)	0 (0)	0 (0)	NA (NA)
Parole	0 (0)	0 (0)	0 (0)	NA (NA)
Not Sure	0 (0)	0 (0)	0 (0)	NA (NA)
Unknown	1 (1)	0 (0)	1 (6)	NA (NA)
None	72 (55)	49 (90)	6 (38)	NA (NA)
Unanswered	38 (29)	5 (8)	7 (44)	NA (NA)

Appendix L – Stamford-Greenwich Data

Table L1: Stamford-Greenwich - Demographics

	Sheltered		Unsheltered	
	Single Adults n(%)	Adults in Families n(%)	Single Adults n(%)	Adults in Families n(%)
Gender of Adults in Households				
Male	146 (82)	3 (6)	38 (78)	0 (0)
Female	29 (16)	37 (94)	11 (22)	1 (100)
Transgender	1 (1)	0 (0)	0 (0)	0 (0)
Unknown	1 (1)	0 (0)	0 (0)	0 (0)
Totals	177 (100)	40 (100)	49 (100)	1 (100)
Age				
<18	0 (0)	0 (0)	0 (0)	0 (0)
18-21	0 (0)	0 (0)	0 (0)	0 (0)
22-29	20 (11)	17 (42)	6 (12)	0 (0)
30-39	38 (21)	13 (32)	2 (3)	0 (0)
40-49	50 (28)	8 (19)	5 (9)	0 (0)
50-59	49 (27)	1 (3)	3 (6)	0 (0)
60+	11 (6)	0 (0)	3 (6)	0 (0)
Unknown	11 (6)	1 (3)	31 (62)	1 (100)
Totals	178 (100)	40 (100)	49 (100)	1 (100)
Race/Ethnicity of head of household (Duplicated)				
American Indian or Alaska Native	3 (1)	1 (3)	0 (0)	0 (0)
Asian	3 (1)	0 (0)	2 (3)	0 (0)
Black or African American	79 (44)	19 (48)	2 (3)	0 (0)
Native Hawaiian or Other Pacific Islander	0 (0)	0 (0)	0 (0)	0 (0)
White	38 (21)	14 (35)	6 (12)	0 (0)
Other	12 (7)	5 (13)	2 (3)	0 (0)
Hispanic/Latino (any race)	46 (26)	10 (26)	9 (19)	0 (0)
Unknown	9 (5)	9 (23)	31 (62)	1 (100)
Households with Children <18 accompanying head of household				
1 child	NA	15 (39)	NA	0 (0)
2-3 children	NA	21 (52)	NA	0 (0)
4-5 children	NA	3 (6)	NA	0 (0)
>5 children	NA	0 (0)	NA	0 (0)
Unknown	NA	1 (3)	NA	1 (100)
Totals	NA	40 (100)	NA	1 (100)

	Sheltered		Unsheltered	
	Single Adults n(%)	Adults in Families n(%)	Single Adults n(%)	Adults in Families n(%)
Is your spouse,partner,or significant other staying with you tonight?				
Yes	1 (1)	8 (19)	3 (6)	0 (0)
No	144 (81)	31 (77)	15 (31)	1 (100)
Unknown	33 (19)	1 (3)	31 (62)	0 (0)

Table L2: Stamford-Greenwich - Housing and Homeless History

	Sheltered		Unsheltered	
	Single Adults n(%)	Adults in Families n(%)	Single Adults n(%)	Adults in Families n(%)
Where Slept Last Night (Sheltered) / On Night Of Count (Unsheltered)				
Non-housing (Street, park, car, bus station, parking gargage, campground, woods, abandoned building, etc)	3 (1)	0 (0)	18 (38)	0 (0)
Emergency Shelter	116 (65)	8 (19)	0 (0)	0 (0)
Transitional housing for homeless persons	37 (21)	26 (65)	0 (0)	0 (0)
Psychiatric facility	0 (0)	0 (0)	0 (0)	0 (0)
Substance abuse treatment facility	13 (7)	6 (16)	0 (0)	0 (0)
Hospital	0 (0)	0 (0)	0 (0)	0 (0)
Jail/prison	0 (0)	0 (0)	0 (0)	0 (0)
Domestic violence situation	0 (0)	0 (0)	0 (0)	0 (0)
Living with relative/friend	0 (0)	0 (0)	0 (0)	0 (0)
Rental Housing, own apartment or house	0 (0)	0 (0)	0 (0)	0 (0)
Hotel or motel	0 (0)	0 (0)	0 (0)	0 (0)
Foster Care	0 (0)	0 (0)	0 (0)	0 (0)
Other	0 (0)	0 (0)	0 (0)	0 (0)
Unknown	9 (5)	0 (0)	31 (62)	1 (100)
Totals	178 (100)	40 (100)	49 (100)	1 (100)
Where Slept Last 30 Days (Duplicated)				
Non-housing (Street, park, car, bus station, parking gargage, campground, woods, abandoned building, etc)	8 (4)	0 (0)	18 (38)	0 (0)
Emergency Shelter	109 (61)	9 (23)	2 (3)	0 (0)
Transitional housing for homeless persons	40 (22)	26 (65)	0 (0)	0 (0)
Psychiatric facility	0 (0)	0 (0)	0 (0)	0 (0)
Substance abuse treatment facility	15 (8)	8 (19)	0 (0)	0 (0)
Hospital	0 (0)	0 (0)	0 (0)	0 (0)
Jail/prison	3 (1)	0 (0)	0 (0)	0 (0)
Domestic violence situation	0 (0)	0 (0)	0 (0)	0 (0)
Living with relative/friend	8 (4)	1 (3)	5 (9)	0 (0)
Rental Housing, own apartment or house	5 (3)	0 (0)	0 (0)	0 (0)
Hotel or motel	0 (0)	0 (0)	0 (0)	0 (0)
Foster Care	0 (0)	0 (0)	0 (0)	0 (0)
Other	0 (0)	0 (0)	0 (0)	0 (0)
Unknown	9 (5)	0 (0)	31 (62)	0 (3)

	Sheltered		Unsheltered	
	Single Adults n(%)	Adults in Families n(%)	Single Adults n(%)	Adults in Families n(%)
Length of Time Since Permanent Residence				
<1 month	15 (8)	0 (0)	0 (0)	0 (0)
1-2 months	9 (5)	3 (6)	3 (6)	0 (0)
2-3 months	7 (4)	4 (10)	0 (0)	0 (0)
More than 3 months but less than 6 months	25 (14)	6 (16)	5 (9)	0 (0)
More than 6 months and less than 1 year	25 (14)	4 (10)	3 (6)	0 (0)
1-2 years	50 (28)	17 (42)	8 (16)	0 (0)
3 or more years	24 (13)	6 (16)	0 (0)	0 (0)
Do not remember	7 (4)	0 (0)	0 (0)	0 (0)
Unknown	17 (10)	0 (0)	31 (62)	20 (2000)
Totals	179 (100)	40 (100)	50 (100)	20 (100)
Reason Left Last Residence (Duplicated)				
Rent problems	78 (44)	8 (19)	11 (22)	0 (0)
Evicted for a reason other than rent problems	20 (11)	3 (6)	2 (3)	0 (0)
Conflict with family or friends	18 (10)	9 (23)	2 (3)	0 (0)
Overcrowding	7 (4)	5 (13)	8 (16)	0 (0)
Domestic violence	3 (1)	9 (23)	0 (0)	0 (0)
Went to prison or jail	29 (16)	0 (0)	3 (6)	0 (0)
Went into the hospital	3 (1)	0 (0)	0 (0)	0 (0)
Housing condemned	9 (5)	4 (10)	2 (3)	0 (0)
Fire	0 (0)	1 (3)	0 (0)	0 (0)
Other	17 (10)	9 (23)	2 (3)	0 (0)
Unknown	15 (8)	0 (0)	31 (62)	1 (100)
Ever without a Permanent Place Before				
Once in last three years	34 (19)	8 (19)	6 (12)	0 (0)
Twice in last three years	37 (21)	3 (6)	9 (19)	0 (0)
Three times in last three years	16 (9)	3 (6)	0 (0)	0 (0)
4 or more times in last three years	8 (4)	0 (0)	0 (0)	0 (0)
Unknown	83 (47)	27 (68)	34 (69)	1 (100)
Totals	178 (100)	41 (100)	49 (100)	1 (100)
Chronically Homeless	17 (18)	2 (18)	17 (33)	0 (33)

	Sheltered		Unsheltered	
	Single Adults n(%)	Adults in Families n(%)	Single Adults n(%)	Adults in Families n(%)
Town of Last Residence				
Bradenton	0 (0)	1 (3)	0 (0)	0 (0)
Bridgeport	17 (10)	5 (13)	0 (0)	0 (0)
Bristol	1 (1)	0 (0)	0 (0)	0 (0)
Bronx	1 (1)	0 (0)	0 (0)	0 (0)
Burlington	1 (1)	0 (0)	0 (0)	0 (0)
Clinton	0 (0)	1 (3)	0 (0)	0 (0)
Colerain	0 (0)	1 (3)	0 (0)	0 (0)
Coventry	1 (1)	0 (0)	0 (0)	0 (0)
Danbury	3 (1)	0 (0)	0 (0)	0 (0)
Darien	3 (1)	0 (0)	0 (0)	0 (0)
Dover	0 (0)	1 (3)	0 (0)	0 (0)
Fairfield	3 (1)	0 (0)	0 (0)	0 (0)
Fayettevill	1 (1)	0 (0)	0 (0)	0 (0)
Fort Pierce	1 (1)	0 (0)	0 (0)	0 (0)
Greenwich	5 (3)	0 (0)	3 (6)	0 (0)
Hartford	1 (1)	1 (3)	0 (0)	0 (0)
Las Vegas	1 (1)	0 (0)	0 (0)	0 (0)
Long Island	1 (1)	0 (0)	0 (0)	0 (0)
Meriden	1 (1)	0 (0)	0 (0)	0 (0)
Milford	1 (1)	0 (0)	0 (0)	0 (0)
New Canaan	1 (1)	1 (3)	2 (3)	0 (0)
New Haven	1 (1)	1 (3)	2 (3)	0 (0)
New London	0 (0)	1 (3)	0 (0)	0 (0)
Norwalk	20 (11)	1 (3)	0 (0)	0 (0)
Old Greenwich	1 (1)	0 (0)	0 (0)	0 (0)
Orangeburg	1 (1)	0 (0)	0 (0)	0 (0)
Orlando	0 (0)	1 (3)	0 (0)	0 (0)
Plano	1 (1)	0 (0)	0 (0)	0 (0)
Port Chester	0 (0)	0 (0)	2 (3)	0 (0)
Portchester	0 (0)	1 (3)	0 (0)	0 (0)
South Norwalk	0 (0)	1 (3)	0 (0)	0 (0)
Stamford	91 (51)	18 (45)	9 (19)	0 (0)
Stratford	1 (1)	0 (0)	0 (0)	0 (0)
Union	1 (1)	0 (0)	0 (0)	0 (0)

	Sheltered		Unsheltered	
	Single Adults n(%)	Adults in Families n(%)	Single Adults n(%)	Adults in Families n(%)
Waterbury	0 (0)	1 (3)	0 (0)	0 (0)
Watertown	1 (1)	0 (0)	0 (0)	0 (0)
Wellington	1 (1)	0 (0)	0 (0)	0 (0)
Unknown	11 (6)	0 (0)	32 (66)	1 (100)
Totals	173 (100)	36 (100)	50 (100)	1 (100)

Table L3: Stamford-Greenwich - Education, Employment and Benefits History

	Sheltered		Unsheltered	
	Single Adults n(%)	Adults in Families n(%)	Single Adults n(%)	Adults in Families n(%)
Last Grade in School Completed				
Less than 5th Grade	15 (8)	3 (6)	3 (6)	0 (0)
6th to 8th Grades	8 (4)	1 (3)	2 (3)	0 (0)
Some High School	37 (21)	1 (3)	11 (22)	0 (0)
GED	3 (1)	4 (10)	0 (0)	0 (0)
12 Grade	67 (38)	25 (61)	2 (3)	0 (0)
Some College	8 (4)	4 (10)	0 (0)	0 (0)
College Graduate	1 (1)	0 (0)	0 (0)	0 (0)
Graduate Degree	1 (1)	0 (0)	0 (0)	0 (0)
Unknown	38 (21)	3 (6)	32 (66)	1 (100)
Totals	178 (100)	41 (100)	50 (100)	1 (100)
Served in the Military	11 (6)	3 (6)	2 (3)	0 (0)
Did Not Serve in the Military	158 (89)	36 (90)	14 (28)	0 (0)
Unknown	9 (5)	1 (3)	34 (69)	1 (100)
Totals	178 (100)	40 (100)	50 (100)	1 (100)
Currently Working	28 (16)	15 (39)	0 (0)	0 (0)
Currently Not Working	137 (77)	25 (61)	18 (38)	0 (0)
Unknown	13 (7)	0 (0)	31 (62)	1 (100)
Totals	178 (100)	40 (100)	49 (100)	1 (100)

	Sheltered		Unsheltered	
	Single Adults n(%)	Adults in Families n(%)	Single Adults n(%)	Adults in Families n(%)
Has Income	55 (31)	28 (71)	2 (3)	0 (0)
Does Not Have Income	99 (56)	9 (23)	15 (31)	0 (0)
Unknown	24 (13)	3 (6)	32 (66)	1 (100)
Totals	178 (100)	40 (100)	49 (100)	1 (100)
Income Sources (Duplicated)				
Work	28 (16)	13 (32)	0 (0)	0 (0)
Day Labor	30 (17)	1 (3)	8 (16)	0 (0)
Unemployment	0 (0)	1 (3)	0 (0)	0 (0)
TANF	0 (0)	13 (32)	0 (0)	0 (0)
SAGA	5 (3)	6 (16)	2 (3)	0 (0)
Social Security	29 (16)	6 (16)	0 (0)	0 (0)
Short-term Disability	1 (1)	0 (0)	0 (0)	0 (0)
Veterans Benefits	0 (0)	0 (0)	0 (0)	0 (0)
Scrap/Recycling	0 (0)	0 (0)	0 (0)	0 (0)
Child Support	0 (0)	3 (6)	0 (0)	0 (0)
Other	1 (1)	1 (3)	0 (0)	0 (0)
Unknown	90 (50)	9 (23)	41 (84)	1 (0)
Receive Food Stamps?				
Yes	54 (30)	23 (58)	2 (3)	0 (0)
No	73 (41)	12 (29)	14 (28)	0 (0)
Unknown	51 (29)	5 (13)	34 (69)	1 (100)
Totals	178 (100)	40 (100)	50 (100)	1 (100)
Has Health Insurance	88 (50)	36 (90)	2 (3)	0 (0)
Does Not Have Health Insurance	74 (41)	1 (3)	17 (34)	0 (0)
Unknown	16 (9)	3 (6)	31 (62)	1 (100)
Totals	178 (100)	40 (100)	50 (100)	1 (100)

Table L4: Stamford-Greenwich - Special Needs

	Sheltered		Unsheltered	
	Single Adults n(%)	Adults in Families n(%)	Single Adults n(%)	Adults in Families n(%)
Hospitalized for mental health	45 (25)	6 (16)	12 (25)	0 (0)
Ever in hospital, detox or rehab for substance use	81 (45)	10 (26)	20 (42)	0 (0)
Need help with a substance issue now	58 (33)	5 (13)	16 (33)	0 (0)
Receiving substance use services now	56 (31)	9 (23)	12 (25)	0 (0)
Have a health condition that limits ability to work, get around, care for self or otherwise take care of your needs	43 (24)	3 (7)	16 (33)	0 (0)
Ever told that have HIV or AIDS	18 (10)	1 (3)	4 (9)	0 (0)
Self Assessment Health Rating				
1 (Worst)	1 (1)	0 (0)	0 (0)	0 (0)
2	7 (4)	0 (0)	0 (0)	0 (0)
3	24 (13)	0 (0)	8 (16)	0 (0)
4	41 (23)	9 (23)	5 (9)	0 (0)
5	59 (33)	15 (39)	6 (12)	0 (0)
6 (Best)	29 (16)	14 (35)	0 (0)	0 (0)
Unknown	17 (10)	1 (3)	31 (62)	1 (100)
Totals	178 (100)	39 (100)	50 (100)	1 (100)
Are you currently on any of the following? (Duplicated)				
Probation	45 (25)	3 (6)	5 (9)	0 (0)
Transitional Supervision	1 (1)	0 (0)	0 (0)	0 (0)
Parole	5 (3)	0 (0)	0 (0)	0 (0)
Not Sure	1 (1)	1 (3)	0 (0)	0 (0)
Unknown	0 (0)	0 (0)	0 (0)	0 (0)
None	113 (64)	35 (87)	14 (28)	0 (0)
Unanswered	12 (7)	1 (3)	31 (62)	1 (100)

Appendix M– Waterbury Data

Table M1: Waterbury - Demographics

	Sheltered		Unsheltered	
	Single Adults n(%)	Adults in Families n(%)	Single Adults n(%)	Adults in Families n(%)
Gender of Adults in Households				
Male	32 (63)	2 (12)	24 (83)	0 (0)
Female	18 (35)	14 (88)	5 (17)	0 (0)
Transgender	0 (0)	0 (0)	0 (0)	0 (0)
Unknown	1 (2)	0 (0)	0 (0)	0 (0)
Totals	51 (100)	16 (100)	29 (100)	0 (0)
Age				
<18	0 (0)	0 (0)	0 (0)	0 (0)
18-21	2 (4)	2 (12)	0 (0)	0 (0)
22-29	4 (8)	4 (24)	1 (4)	0 (0)
30-39	10 (19)	5 (29)	0 (0)	0 (0)
40-49	17 (33)	4 (24)	8 (29)	0 (0)
50-59	14 (27)	1 (6)	4 (12)	0 (0)
60+	4 (8)	0 (0)	1 (4)	0 (0)
Unknown	1 (2)	1 (6)	15 (50)	0 (0)
Totals	51 (100)	16 (100)	29 (100)	0 (0)
Race/Ethnicity of head of household (Duplicated)				
American Indian or Alaska Native	1 (2)	1 (6)	0 (0)	0 (0)
Asian	0 (0)	0 (0)	0 (0)	0 (0)
Black or African American	10 (19)	4 (24)	5 (17)	0 (0)
Native Hawaiian or Other Pacific Islander	0 (0)	0 (0)	0 (0)	0 (0)
White	26 (52)	7 (41)	11 (38)	0 (0)
Other	9 (17)	3 (18)	0 (0)	0 (0)
Hispanic/Latino (any race)	15 (29)	4 (24)	1 (4)	0 (0)
Unknown	1 (2)	1 (6)	13 (46)	0 (0)
Households with Children <18 accompanying head of household				
1 child	NA	6 (35)	NA	0 (0)
2-3 children	NA	8 (53)	NA	0 (0)
4-5 children	NA	1 (6)	NA	0 (0)
>5 children	NA	0 (0)	NA	0 (0)
Unknown	NA	1 (6)	NA	0 (0)
Totals	NA	16 (100)	NA	0 (0)

	Sheltered		Unsheltered	
	Single Adults n(%)	Adults in Families n(%)	Single Adults n(%)	Adults in Families n(%)
Is your spouse,partner,or significant other staying with you tonight?				
Yes	9 (17)	4 (24)	2 (8)	0 (0)
No	39 (77)	12 (76)	8 (29)	0 (0)
Unknown	3 (6)	0 (0)	18 (62)	0 (0)

Table M2: Waterbury - Housing and Homeless History

	Sheltered		Unsheltered	
	Single Adults n(%)	Adults in Families n(%)	Single Adults n(%)	Adults in Families n(%)
Where Slept Last Night (Sheltered) / On Night Of Count (Unsheltered)				
Non-housing (Street, park, car, bus station, parking gargage, campground, woods, abandoned building, etc)	0 (0)	0 (0)	12 (42)	0 (0)
Emergency Shelter	46 (90)	13 (82)	0 (0)	0 (0)
Transitional housing for homeless persons	0 (0)	0 (0)	0 (0)	0 (0)
Psychiatric facility	0 (0)	0 (0)	0 (0)	0 (0)
Substance abuse treatment facility	0 (0)	0 (0)	0 (0)	0 (0)
Hospital	0 (0)	0 (0)	0 (0)	0 (0)
Jail/prison	0 (0)	0 (0)	0 (0)	0 (0)
Domestic violence situation	4 (8)	3 (18)	0 (0)	0 (0)
Living with relative/friend	0 (0)	0 (0)	0 (0)	0 (0)
Rental Housing, own apartment or house	0 (0)	0 (0)	0 (0)	0 (0)
Hotel or motel	0 (0)	0 (0)	0 (0)	0 (0)
Foster Care	0 (0)	0 (0)	0 (0)	0 (0)
Other	0 (0)	0 (0)	2 (8)	0 (0)
Unknown	1 (2)	0 (0)	14 (50)	0 (0)
Totals	51 (100)	16 (100)	28 (100)	0 (0)
Where Slept Last 30 Days (Duplicated)				
Non-housing (Street, park, car, bus station, parking gargage, campground, woods, abandoned building, etc)	2 (4)	0 (0)	10 (33)	0 (0)
Emergency Shelter	33 (65)	11 (71)	0 (0)	0 (0)
Transitional housing for homeless persons	1 (2)	0 (0)	0 (0)	0 (0)
Psychiatric facility	1 (2)	0 (0)	0 (0)	0 (0)
Substance abuse treatment facility	2 (4)	0 (0)	0 (0)	0 (0)
Hospital	2 (4)	0 (0)	0 (0)	0 (0)
Jail/prison	0 (0)	0 (0)	2 (8)	0 (0)
Domestic violence situation	4 (8)	2 (12)	0 (0)	0 (0)
Living with relative/friend	11 (21)	2 (12)	4 (12)	0 (0)
Rental Housing, own apartment or house	3 (6)	2 (12)	0 (0)	0 (0)
Hotel or motel	2 (4)	0 (0)	0 (0)	0 (0)
Foster Care	0 (0)	0 (0)	0 (0)	0 (0)
Other	0 (0)	0 (0)	2 (8)	0 (0)
Unknown	1 (2)	0 (0)	16 (54)	0 (0)

	Sheltered		Unsheltered	
	Single Adults n(%)	Adults in Families n(%)	Single Adults n(%)	Adults in Families n(%)
Length of Time Since Permanent Residence				
<1 month	9 (17)	2 (12)	0 (0)	0 (0)
1-2 months	6 (12)	1 (6)	1 (4)	0 (0)
2-3 months	6 (12)	1 (6)	0 (0)	0 (0)
More than 3 months but less than 6 months	9 (17)	4 (24)	1 (4)	0 (0)
More than 6 months and less than 1 year	5 (10)	1 (6)	1 (4)	0 (0)
1-2 years	7 (13)	5 (29)	5 (17)	0 (0)
3 or more years	9 (17)	2 (12)	4 (12)	0 (0)
Do not remember	0 (0)	0 (0)	0 (0)	0 (0)
Unknown	1 (2)	1 (6)	17 (58)	0 (0)
Totals	52 (100)	17 (100)	29 (100)	0 (0)
Reason Left Last Residence (Duplicated)				
Rent problems	14 (27)	5 (29)	0 (0)	0 (0)
Evicted for a reason other than rent problems	7 (13)	2 (12)	0 (0)	0 (0)
Conflict with family or friends	18 (35)	3 (18)	1 (4)	0 (0)
Overcrowding	1 (2)	3 (18)	0 (0)	0 (0)
Domestic violence	3 (6)	5 (29)	1 (4)	0 (0)
Went to prison or jail	1 (2)	0 (0)	5 (17)	0 (0)
Went into the hospital	0 (0)	0 (0)	0 (0)	0 (0)
Housing condemned	0 (0)	1 (6)	0 (0)	0 (0)
Fire	0 (0)	0 (0)	0 (0)	0 (0)
Other	11 (21)	0 (0)	6 (21)	0 (0)
Unknown	2 (4)	2 (12)	16 (54)	0 (0)
Ever without a Permanent Place Before				
Once in last three years	7 (13)	1 (6)	0 (0)	0 (0)
Twice in last three years	0 (0)	1 (6)	1 (4)	0 (0)
Three times in last three years	7 (13)	0 (0)	1 (4)	0 (0)
4 or more times in last three years	3 (6)	2 (12)	4 (12)	0 (0)
Unknown	34 (67)	12 (76)	23 (79)	0 (0)
Totals	51 (100)	16 (100)	29 (100)	0 (0)
Chronically Homeless	14 (28)	5 (28)	17 (60)	0 (60)

	Sheltered		Unsheltered	
	Single Adults n(%)	Adults in Families n(%)	Single Adults n(%)	Adults in Families n(%)
Town of Last Residence				
Ansonia	1 (2)	1 (6)	0 (0)	0 (0)
Arvada	1 (2)	0 (0)	0 (0)	0 (0)
Bethel	0 (0)	1 (6)	0 (0)	0 (0)
Bridgeport	1 (2)	0 (0)	0 (0)	0 (0)
Bristol	2 (4)	0 (0)	0 (0)	0 (0)
Bronx	0 (0)	1 (6)	0 (0)	0 (0)
Brooklyn	0 (0)	1 (6)	0 (0)	0 (0)
Chicago	0 (0)	1 (6)	0 (0)	0 (0)
Danbury	2 (4)	1 (6)	2 (8)	0 (0)
Enfield	2 (4)	0 (0)	0 (0)	0 (0)
Leominster	1 (2)	0 (0)	0 (0)	0 (0)
Manhattan	1 (2)	0 (0)	0 (0)	0 (0)
Martha's Vineyard	1 (2)	0 (0)	0 (0)	0 (0)
Memphis	0 (0)	2 (12)	0 (0)	0 (0)
Meriden	1 (2)	0 (0)	0 (0)	0 (0)
Naples	1 (2)	0 (0)	0 (0)	0 (0)
Naugatuck	1 (2)	0 (0)	1 (4)	0 (0)
New Britain	1 (2)	1 (6)	0 (0)	0 (0)
New Haven	2 (4)	1 (6)	0 (0)	0 (0)
New Milford	1 (2)	0 (0)	0 (0)	0 (0)
Oakuitte	1 (2)	0 (0)	0 (0)	0 (0)
Oxford	1 (2)	0 (0)	0 (0)	0 (0)
Southbury	1 (2)	0 (0)	0 (0)	0 (0)
Torrington	1 (2)	0 (0)	0 (0)	0 (0)
Waterbury	25 (48)	6 (35)	11 (38)	0 (0)
Willimantic	1 (2)	0 (0)	0 (0)	0 (0)
Unknown	3 (6)	1 (6)	14 (50)	0 (0)
Totals	52 (100)	17 (100)	28 (100)	0 (0)

Table M3: Waterbury - Education, Employment and Benefits History

	Sheltered		Unsheltered	
	Single Adults n(%)	Adults in Families n(%)	Single Adults n(%)	Adults in Families n(%)
Last Grade in School Completed				
Less than 5th Grade	2 (4)	0 (0)	0 (0)	0 (0)
6th to 8th Grades	5 (10)	1 (6)	1 (4)	0 (0)
Some High School	15 (29)	6 (35)	5 (17)	0 (0)
GED	3 (6)	0 (0)	2 (8)	0 (0)
12 Grade	18 (35)	6 (35)	6 (21)	0 (0)
Some College	3 (6)	1 (6)	0 (0)	0 (0)
College Graduate	0 (0)	1 (6)	0 (0)	0 (0)
Graduate Degree	0 (0)	0 (0)	0 (0)	0 (0)
Unknown	6 (12)	2 (12)	14 (50)	0 (0)
Totals	52 (100)	17 (100)	28 (100)	0 (0)
Served in the Military				
Served in the Military	4 (8)	3 (18)	1 (4)	0 (0)
Did Not Serve in the Military	46 (90)	13 (82)	13 (46)	0 (0)
Unknown	1 (2)	0 (0)	14 (50)	0 (0)
Totals	51 (100)	16 (100)	28 (100)	0 (0)
Currently Working				
Currently Working	5 (10)	5 (29)	1 (4)	0 (0)
Currently Not Working	42 (83)	11 (71)	13 (46)	0 (0)
Unknown	4 (8)	0 (0)	14 (50)	0 (0)
Totals	51 (100)	16 (100)	28 (100)	0 (0)

	Sheltered		Unsheltered	
	Single Adults n(%)	Adults in Families n(%)	Single Adults n(%)	Adults in Families n(%)
Has Income	13 (25)	9 (59)	4 (12)	0 (0)
Does Not Have Income	32 (63)	5 (29)	11 (38)	0 (0)
Unknown	6 (12)	2 (12)	14 (50)	0 (0)
Totals	51 (100)	16 (100)	29 (100)	0 (0)
Income Sources (Duplicated)				
Work	5 (10)	5 (29)	1 (4)	0 (0)
Day Labor	0 (0)	0 (0)	0 (0)	0 (0)
Unemployment	3 (6)	0 (0)	0 (0)	0 (0)
TANF	1 (2)	6 (35)	0 (0)	0 (0)
SAGA	14 (27)	2 (12)	1 (4)	0 (0)
Social Security	2 (4)	0 (0)	1 (4)	0 (0)
Short-term Disability	0 (0)	0 (0)	0 (0)	0 (0)
Veterans Benefits	1 (2)	0 (0)	0 (0)	0 (0)
Scrap/Recycling	0 (0)	0 (0)	0 (0)	0 (0)
Child Support	0 (0)	0 (0)	0 (0)	0 (0)
Other	1 (2)	0 (0)	1 (4)	0 (0)
Unknown	26 (50)	4 (24)	24 (83)	0 (0)
Receive Food Stamps?				
Yes	36 (71)	16 (100)	12 (42)	NA (NA)
No	10 (19)	0 (0)	1 (4)	NA (NA)
Unknown	5 (10)	0 (0)	16 (54)	NA (NA)
Totals	51 (100)	16 (100)	29 (100)	NA (NA)
Has Health Insurance	40 (79)	14 (88)	5 (17)	0 (0)
Does Not Have Health Insurance	7 (13)	1 (6)	6 (21)	0 (0)
Unknown	4 (8)	1 (6)	18 (62)	0 (0)
Totals	51 (100)	16 (100)	29 (100)	0 (0)

Table M4: Waterbury - Special Needs

	Sheltered		Unsheltered	
	Single Adults n(%)	Adults in Families n(%)	Single Adults n(%)	Adults in Families n(%)
Hospitalized for mental health	14 (27)	4 (27)	10 (33)	0 (0)
Ever in hospital, detox or rehab for substance use	24 (48)	1 (6)	10 (33)	0 (0)
Need help with a substance issue now	8 (16)	0 (0)	12 (42)	0 (0)
Receiving substance use services now	8 (16)	0 (0)	5 (17)	0 (0)
Have a health condition that limits ability to work, get around, care for self or otherwise take care of your needs	18 (35)	4 (25)	24 (82)	0 (0)
Ever told that have HIV or AIDS	1 (2)	0 (0)	2 (8)	0 (0)
Self Assessment Health Rating				
1 (Worst)	1 (2)	0 (0)	2 (8)	0 (0)
2	6 (12)	2 (12)	1 (4)	0 (0)
3	6 (12)	2 (12)	5 (17)	0 (0)
4	12 (23)	2 (12)	2 (8)	0 (0)
5	13 (25)	5 (29)	2 (8)	0 (0)
6 (Best)	12 (23)	5 (29)	1 (4)	0 (0)
Unknown	2 (4)	1 (6)	14 (50)	0 (0)
Totals	52 (100)	17 (100)	27 (100)	0 (0)
Are you currently on any of the following? (Duplicated)				
Probation	4 (8)	0 (0)	4 (12)	NA (NA)
Transitional Supervision	0 (0)	0 (0)	0 (0)	NA (NA)
Parole	0 (0)	0 (0)	0 (0)	NA (NA)
Not Sure	1 (2)	0 (0)	0 (0)	NA (NA)
Unknown	0 (0)	0 (0)	0 (0)	NA (NA)
None	44 (87)	15 (94)	7 (25)	NA (NA)
Unanswered	2 (4)	1 (6)	18 (62)	NA (NA)

Appendix N –Maps

Connecticut Continuum of Care Area

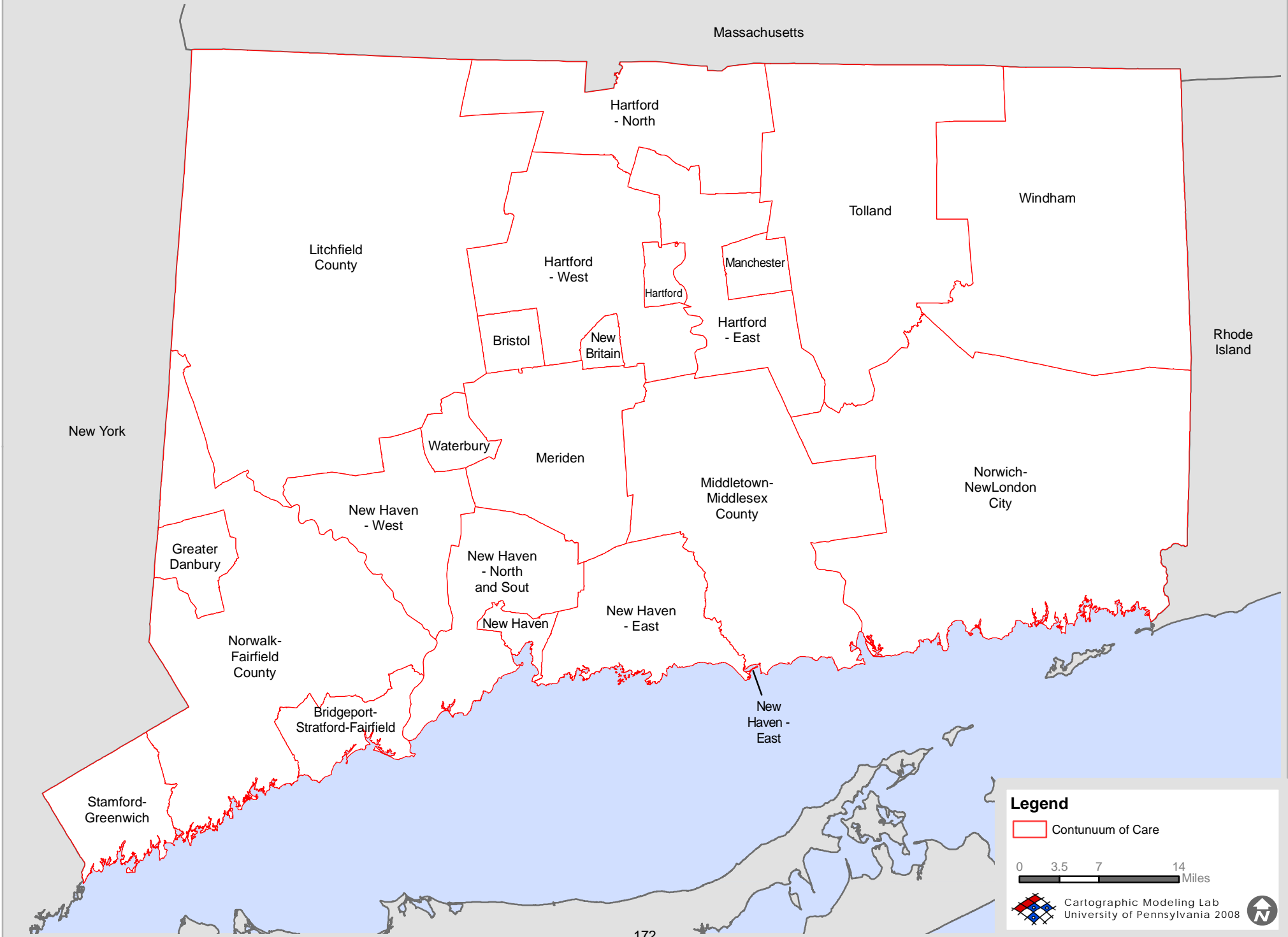

Legend

 Continuum of Care

0 3.5 7 14 Miles

 Cartographic Modeling Lab
University of Pennsylvania 2008



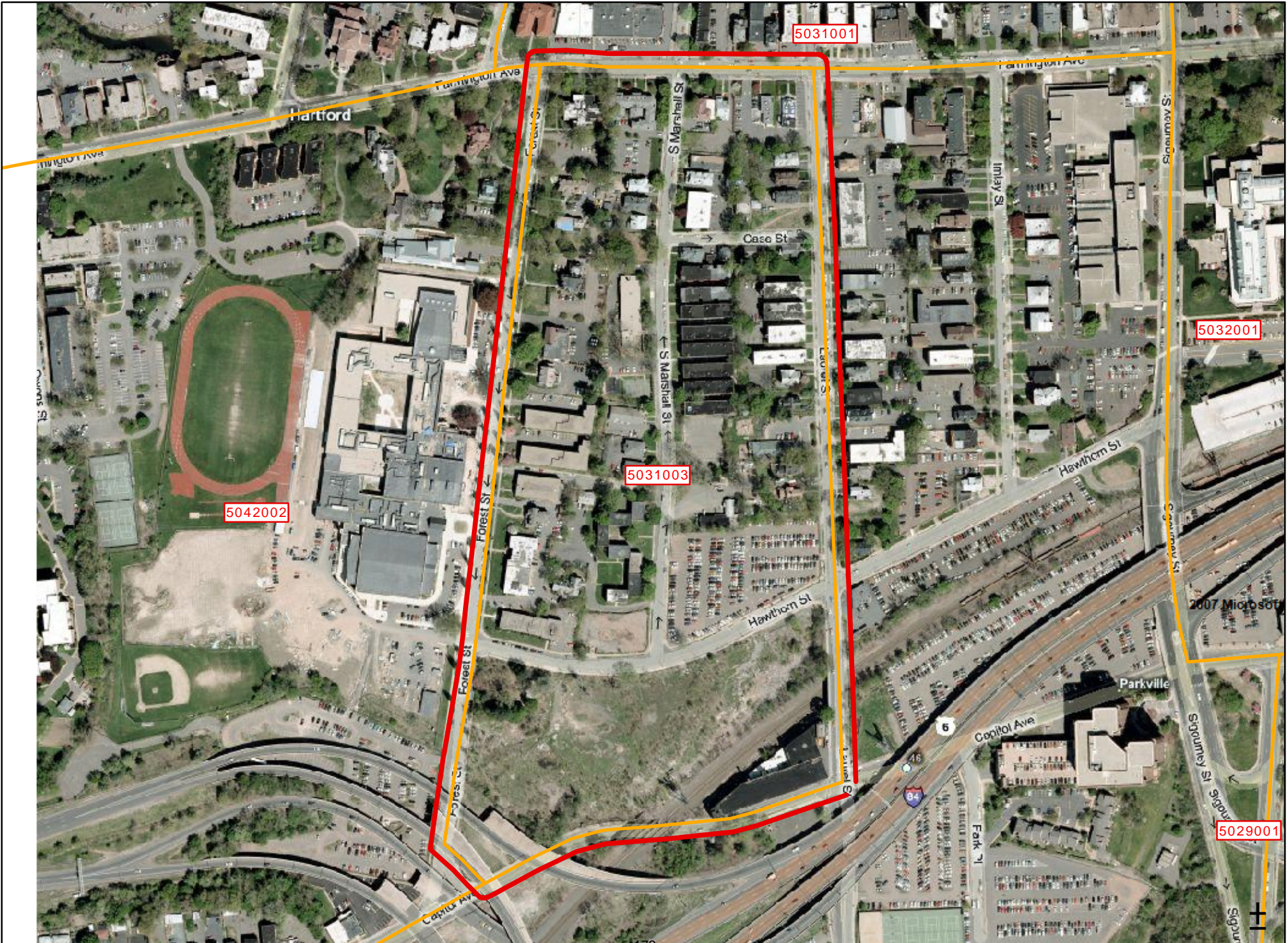

Appendix O – Sheltered Client Survey Form

SHELTERED Client Survey Form - Connecticut Counts: 2008 Point in Time Homeless

Agency Name: _____ Program Name: _____
Program Type (circle one): **Emergency Shelter** or **Transitional Housing**.
Town: _____
Continuum of Care: _____

- Read each question exactly as written. **(Do not read text that appears in bold and parentheses.)**
- Obtain as many answers as possible. Skip any questions the respondent refuses. Stop if the person does not wish to continue.

1. **(Is this person sleeping?)** YES **(Do not wake. Use your best judgment to answer questions 4 through 8 only.)** NO **(Read introduction and continue survey.)**

Introduction: Hello, my name is **(NAME)**. I am a volunteer with Connecticut Counts. We are asking everyone a few questions about their housing situation. Your answers are confidential and will not affect your eligibility for services.

2. Would you like to participate?
YES **(continue to question # 3)**
NO **(Skip to question #4 and use your best judgment to answer 4 through 8.)**
3. Have you already been interviewed today by someone wearing this pin?
YES **(read termination paragraph on pg 3)** NO **(continue to question # 4)**
4. Do you identify as MALE FEMALE TRANSGENDER
5. Do you have children under 18 years of age?
YES # MALE CHILDREN _____? # FEMALE CHILDREN _____?
NO **(Skip to question # 8.)**

(QUESTIONS 7 AND 8 ONLY APPLY AT PROGRAMS SERVING FAMILIES)

6. Are any of your children under 18 currently staying with you at the program where you are sleeping tonight?
YES How Many? _____ NO
7. What are the ages of your children under 18 who are currently staying with you at the program where you are sleeping tonight? _____
8. Is your spouse, partner, or significant other currently staying with you at the program where you are sleeping tonight? YES NO
9. In what year were you born? _____
10. Have you ever served in the military? YES NO
11. What was the last grade in school that you completed? _____
12. How would you describe your ethnicity? **(Read options)**
 Hispanic or Latino Not Hispanic or Latino.
13. How would you describe your race? You may select more than one: **(Read options to prompt if necessary)**
 American Indian or Alaska Native Native Hawaiian or Other Pacific Islander
 Asian White
 Black or African American Other: _____
14. Where did you stay last night? **(Record response in the space provided then categorize later. Read options to prompt if necessary.):** _____
 Non-housing (street, park, car, bus station, parking garage, campground, woods, abandoned building, under a bridge, etc)
 Emergency Shelter
 Transitional housing for homeless persons
 Psychiatric facility
 Substance abuse treatment facility
 Hospital
 Jail/prison
 Domestic violence situation
 Living with relative/friend
 Rental Housing, own apartment or house
 Hotel or motel
 Foster Care
 Other: _____

15. Where have you stayed in the last 30 days? You may provide more than one answer. **(Record response. Categorize later. Read options to prompt if necessary. Check all that apply):** _____

- | | |
|---|---|
| <input type="checkbox"/> Non-housing (street, park, car, bus station, parking garage, campground, woods, abandoned building, under a bridge, etc) | <input type="checkbox"/> Jail/prison |
| <input type="checkbox"/> Emergency Shelter | <input type="checkbox"/> Domestic violence situation |
| <input type="checkbox"/> Transitional housing for homeless persons | <input type="checkbox"/> Living with relative/friend |
| <input type="checkbox"/> Psychiatric facility | <input type="checkbox"/> Rental Housing, own apartment or house |
| <input type="checkbox"/> Substance abuse treatment facility | <input type="checkbox"/> Hotel or motel |
| <input type="checkbox"/> Hospital | <input type="checkbox"/> Foster Care |
| | <input type="checkbox"/> Other: _____ |

16. How long has it been since you had a place that you considered home or a permanent place to live? **(Interviewer should record response in the space provided then categorize later.):**

(If the person cannot answer, rephrase the question as:) Approximately when did you end up without a place to live? **(record month and year):** _____

- | | | |
|--|--|--|
| <input type="checkbox"/> less than 1 month | <input type="checkbox"/> more than 3 months but less than 6 months | <input type="checkbox"/> 3 or more years |
| <input type="checkbox"/> 1 to 2 months | <input type="checkbox"/> more than 6 months but less than 1 year | <input type="checkbox"/> do not remember |
| <input type="checkbox"/> 2 to 3 months | <input type="checkbox"/> 1 to 2 years | |

17. Why did you leave your last place of residence? You can provide more than one reason **(Record response. Categorize later. Read options to prompt if necessary. Check all that apply) :** _____

- | | |
|--|---|
| <input type="checkbox"/> rent problems | <input type="checkbox"/> went to prison or jail |
| <input type="checkbox"/> evicted for a reason other than rent problems | <input type="checkbox"/> went into the hospital |
| <input type="checkbox"/> conflict with family or friends | <input type="checkbox"/> housing condemned |
| <input type="checkbox"/> overcrowding | <input type="checkbox"/> fire |
| <input type="checkbox"/> domestic violence | <input type="checkbox"/> other _____ |

18. In what town was your last residence? TOWN: _____ STATE: _____

19. Have you been without a permanent place to live before? **YES** **NO**
(If YES) how many times in the last 3 years? Once Twice 3 times 4 or more times

20. Do you or your children have health insurance? **YES** **NO**

21. Are you currently working?

YES How many hours did you work over the last week? _____ **NO**

22. Do you have an income?

YES How much was your income in the last 30 days? _____ **NO** **(Skip to question 24.)**

23. What is the source of your income? You may provide more than one answer **(Record response. Categorize later. Read options to prompt if necessary. Check all that apply):** _____

- | | | |
|---|--|--|
| <input type="checkbox"/> Full or Part-Time Work | <input type="checkbox"/> SAGA | <input type="checkbox"/> Scrap/recycling |
| <input type="checkbox"/> Day labor | <input type="checkbox"/> Social Security, SSI, SSDI, | <input type="checkbox"/> Child support |
| <input type="checkbox"/> Unemployment | <input type="checkbox"/> Short-term disability | <input type="checkbox"/> Other: _____ |
| <input type="checkbox"/> TANF (welfare) | <input type="checkbox"/> Veterans benefits | |

24. Do you receive food stamps? **YES** **NO**

(Questions 25 to 31 apply only to the adult being interviewed)

25. Rate your health on a scale of 1-6. 1 being the worst health and 6 being the best health: _____

26. Have you ever been hospitalized for a mental health issue? **YES** **NO**

27. Have you ever been in a hospital, detox or rehab center for a substance issue? **YES** **NO**

28. Do you feel that you need help with a substance issue now? **YES** **NO**

29. Are you receiving substance abuse services now? **YES** **NO**

30. Do you feel that you have a health condition that limits your ability to work, get around, care for yourself or otherwise take care of your needs? **YES** **NO**
31. Have you ever been told that you have HIV or AIDS? **YES** **NO**
32. Are you currently on any of the following? (**Check if yes/applies**)
- | | | |
|------------------------------------|--|----------------------------------|
| <input type="checkbox"/> Probation | <input type="checkbox"/> Transitional Supervision (TS) | <input type="checkbox"/> Unknown |
| <input type="checkbox"/> Parole | <input type="checkbox"/> Not Sure | <input type="checkbox"/> None |

Termination Paragraph

Thank you very much for talking with me tonight. All of the information you provided is confidential.
Good night.

Appendix P – Unsheltered Client Survey Form

UNSHELTERED Client Survey Form - Connecticut Counts 2008

Block Group (# appears inside boundary on your map):

Check if the person was found outside of a mapped area and indicate the address or closest street and cross street at which the person was found: _____

Town: _____ **Volunteers' Names:** _____

- Read each question exactly as written. **(Do not read text that appears in bold and parentheses.)**
- Obtain as many answers as possible. Skip any questions the respondent refuses. Stop if the person does not wish to continue.
- If your team has questions during the count, call: _____

4. (Is this person sleeping?)

YES **(Do not wake. Use your best judgment to answer questions 5, 6 & 8-11 only.)**

NO **(Read introduction and continue survey.)**

Introduction: Hello, my name is **(NAME)**. I am a volunteer with Connecticut Counts. We are asking everyone a few questions about their housing situation. Your answers are confidential and will not affect your eligibility for services.

5. Would you like to participate?

YES **(continue to question # 3)**

NO **(Use your best judgment to answer questions 5, 6 & 8-11 only)**

6. Have you already been interviewed today by someone wearing this pin?

YES **(read termination paragraph on pg 4)** NO **(continue to question # 4)**

7. Are you currently without a place to live or sleeping in a place that is not usually meant for sleeping?

YES **(skip to question #6)** NO **(read termination paragraph on pg 4)**

5. (Do you believe this person is homeless?)

YES **(If the person has declined to participate use your best judgment to answer questions 6 –11 only. If the person has agreed to participate and is homeless administer the entire survey.)**

NO **(Read termination paragraph on pg 2)**

7. Do you identify as MALE FEMALE TRANSGENDER

8. Do you have children under 18 years of age?

YES # MALE CHILDREN _____? # FEMALE CHILDREN _____?

NO **(Skip to question # 13.)**

8. Are any of your children under 18 currently with you and without a place to live or sleeping in a place not usually meant for sleeping?

YES How Many? ____ **(If Yes, please record additional observations in the box below)**

NO **(Skip to question #13)**

9. (Are the children visible to you, the volunteer?) YES How many? _____ NO **(If No, ask) Where are the children now? (record response):** _____

10. (Please describe the location in which you encountered this person):

11. (Do you believe that this person is homeless and staying outside or in a place not usually meant for sleeping with his/her children under 18)? YES NO

12. What are the ages of your children under 18 who are currently with you and without a place to live or sleeping in a place not usually meant for sleeping? _____

13. Is your spouse, partner, or significant other currently with you and without a place to live or sleeping in a place not usually meant for sleeping? YES NO

14. In what year were you born? _____

15. Have you ever served in the military? YES NO

16. What was the last grade in school that you completed? _____

17. How would you describe your ethnicity? **(Read options)**

Hispanic or Latino Not Hispanic or Latino.

18. How would you describe your race? You may select more than one: **(Read options to prompt if necessary)**

American Indian or Alaska Native

Native Hawaiian or Other Pacific Islander

Asian

White

Black or African American

Other: _____

19. Where do you plan to sleep tonight? **(Record response in the space provided then categorize later. Read options to prompt if necessary.):**

 Non-housing (street, park, car, bus station, parking garage, campground, woods, abandoned building, etc)

Jail/prison

Emergency Shelter

Domestic violence situation

Transitional housing for homeless persons

Living with relative/friend

Psychiatric facility

Rental Housing, own apartment or house

Substance abuse treatment facility

Hotel or motel

Hospital

Foster Care

Other: _____

20. Where have you stayed in the last 30 days? You may provide more than one answer. **(Record response. Categorize later. Read options to prompt if necessary. Check all that apply):**

 Non-housing (street, park, car, bus station, parking garage, campground, woods, abandoned building, etc)

Jail/prison

Emergency Shelter

Domestic violence situation

Transitional housing for homeless persons

Living with relative/friend

Psychiatric facility

Rental Housing, own apartment or house

Substance abuse treatment facility

Hotel or motel

Hospital

Foster Care

Other: _____

21. How long has it been since you had a place that you considered home or a permanent place to live? **(Interviewer should record response in the space provided then categorize later.):**

(If the person cannot answer, rephrase the question as:) Approximately when did you end up without a place to live? **(record month and year):** _____

- less than 1 month more than 3 months but less than 6 months 3 or more years
 1 to 2 months more than 6 months but less than 1 year do not remember
 2 to 3 months 1 to 2 years

22. Why did you leave your last place of residence? You can provide more than one reason **(Record response. Categorize later. Read options to prompt if necessary. Check all that apply) :**

- rent problems went to prison or jail
 evicted for a reason other than rent problems went into the hospital
 conflict with family or friends housing condemned
 overcrowding fire
 domestic violence
 other _____

23. In what town was your last residence? TOWN: _____ STATE: _____

24. Have you been without a permanent place to live before? YES NO
(If YES) how many times in the last 3 years? Once Twice 3 times 4 or more times

25. Do you or your children have health insurance? YES NO

26. Are you currently working?
YES How many hours did you work over the last week? _____ NO

27. Do you have an income?
YES How much was your income in the last 30 days? _____ NO **(Skip to question 29.)**

28. What is the source of your income? You may provide more than one answer **(Record response. Categorize later. Read options to prompt if necessary. Check all that apply):** _____

- Full or Part-Time Work SAGA Scrap/recycling
 Day labor Social Security, SSI, SSDI, Child support
 Unemployment Short-term disability Other: _____
 TANF (welfare) Veterans benefits _____

29. Do you receive food stamps? YES NO

(Questions 30 to 36 apply only to the adult being interviewed)

30. Rate your health on a scale of 1-6. 1 being the worst health and 6 being the best health: _____

31. Have you ever been hospitalized for a mental health issue? YES NO

32. Have you ever been in a hospital, detox or rehab center for a substance issue? YES NO

33. Do you feel that you need help with a substance issue now? YES NO

34. Are you receiving substance abuse services now? YES NO

35. Do you feel that you have a health condition that limits your ability to work, get around, care for yourself or otherwise take care of your needs? YES NO

36. Have you ever been told that you have HIV or AIDS? YES NO

37. Are you currently on any of the following? (Check if yes/applies)

- Probation
- Parole

- Transitional Supervision (TS)
- Not Sure

- Unknown
- None

Termination Paragraph

(If this person is homeless and transportation & shelter capacity are available, ask if s/he would like to be transported to a shelter.) Thank you very much for talking with me tonight. All of the information you provided is confidential. Good night.

Appendix Q – Unsheltered Client Tally Sheet

2008 CT PIT Unsheltered Homeless Count Instructions and Tally Sheet

Volunteers' Names: _____ **Town:** _____

Block Group # (appears inside boundary on each map, use a separate sheet for each block group):

Check if people counted on this sheet were found outside of a mapped area and indicate the address or closest street and cross street: _____ (use a separate sheet for each location)

Instructions:

- Do not count people who are not homeless.
- Your team should attempt to interview every homeless person you encounter. Use tally marks to count each homeless person your team encounters but does not interview. **Do not include people your team interviews on the tally sheet.**
- Use your best judgment to count each person in the appropriate category.
- Do not wake sleeping individuals.
- For families count both the total # of families you encounter and the total number of adults and children comprising those families. Only count people as a family with children under 18 if you see the children.
- Submit completed tally sheet(s) and all completed survey forms to **(INSERT LOCAL FORMS COLLECTION POINT)**

Single Adults					Families with children under 18				
# Adult Males	# Adult Females	# Unaccompanied Males Under 18	# Unaccompanied Females Under 18	# of families that do not have children under 18 ¹⁵	# Families with children under 18	# Adult Males	# Adult Females	# Males Under 18	# Females Under 18
Total:	Total:	Total:	Total:	Total:	Total:	Total:	Total:	Total:	Total:

¹⁵ Includes families with older children, married or unmarried childless couples, adult members of the same family e.g. 2 brothers, or any other household without minor children

Appendix R – Sheltered Client People Count Form

Population Count & Bed Count Information Form - Connecticut Counts 2008

Page 1 of 2

Please complete a separate form for each program

Agency Name: _____ Program Name: _____

Program Address: _____ City: _____ Zip: _____

Contact Name: _____ Phone: _____ Email: _____

Name of local Continuum of Care: _____ County: _____

Program Type (circle one): **Emergency Shelter** or **Transitional Housing.**

Does this program serve (circle special population if your program is 100% dedicated):

VETS ONLY **DV ONLY** **AIDS Only** **Unaccompanied Youth under 18 Only**

Does this program receive (circle all applicable):

HUD Supportive Housing Program (SHP) funds **HUD Shelter Plus Care funds** **HUD Emergency Shelter Grant funds**

Does this program provide client data to HMIS? (circle one) **Yes** **No**

If NO, when will the program provide data (mm/dd/yy)? _____

Population Count & Bed Count Information Form – Connecticut Counts 2008

Page 2 of 2

Program Name: _____ Program Type (circle one): **Emergency Shelter** or **Transitional Housing**

PEOPLE COUNT - TABLE #1: Single Adults and Families without Children under 18

# Adults			# Unaccompanied Youth under 18 years of age (Indicate gender for each youth)			Total # People:	Total # of Households without children under 18 ¹⁶ :
# Male	# Female	# Transgender	# Male	# Female	# Transgender		

PEOPLE COUNT - TABLE #2: Families with Children under 18

# Adults			# Children under 18 ¹⁷	# Heads of Household Under 18 years of age	Total # People:	Total # Families:
# Male	# Female	# Transgender				

BED COUNT - TABLE #3

# Year Round Units/Beds					# Seasonal/Overflow Beds/Vouchers		
Family Beds/Units (must serve families with minor children) complete both columns ¹⁸			Single Adult Beds			# Seasonal Beds ¹⁹	# Overflow Beds/Vouchers ²⁰
# Family Units	# Family Beds		# Male	# Female	# Undesignated		

¹⁶ Include only households without minor children, including single adults (each single adult counts as one household), families with adult children, married or unmarried childless couples, 2 or more adult members of a family, or any other household without children under 18 (each family or couple counts as one household). Individual household members should also be counted as adults.

¹⁷ Do not include minor heads of household in the # of children under 18 years of age.

¹⁸ For families, count both the beds contained within units and units designated for families (a unit consists of more than one bed). Beds serving families without minor children should be counted as single adult beds. For family facilities offering barrack style accommodations, count only beds.

¹⁹ Seasonal Beds are available to individuals or families on a predictable schedule at certain times of the year only.

²⁰ Overflow Beds/Vouchers are available to individuals or families at times of peak demand and can include mats/spaces in shelter & payments for hotel stays. For vouchers include the total # of people served by the voucher not the # of vouchers.